COLORADO SPRINGS GAZETTE

NUMBER 1661 — COLORADO SPRINGS, COLO., FRIDAY, DECEMBER 7, 1888.—WITH SUPPLEMENT. — PRICE FIVE CENTS.

AFTER THE SANTA FE.

A Rumor on 'Change that Jay Gould Has Secured a

Controlling Interest in the Atchison, Topeka & Santa Fe.

Bill for the Free Coinage of Silver Introduced in the Senate.

Interesting Proceedings of Both Houses of Congress.

Jay Gould and the Santa Fe

NEW YORK, December 6.—At the down town exchange it is rumored that Jay Gould has acquired control of the Atchison, Topeka and Santa Fe railroad. George Gould would neither verify nor deny the rumor. Jay Gould was too busy to be seen.

BOSTON, December 6.—On inquiry at the headquarters of the Atchison, Topeka and Santa Fe concerning the rumor that Gould had gained control of the road, Secretary Manchester stated positively that nothing whatever was known of the matter to Atchison people here, that rumors to that effect had been floating about, but those in a position to know say that though considerable stock has been purchased recently in New York, there is nothing to show that Jay Gould or any one in his interest has been purchasing it.

NEW YORK, December 6.—In regard to the report that Jay Gould had obtained controlling interest in the Atchison, Topeka & Santa Fe railroad, a gentleman connected with Gould's office said to-night: "I have heard it at intervals during past month. It is my experience that very few people will know who controls the road until the books are closed."

Free Coinage of Silver.

WASHINGTON, December 6.—Senator Reagan to-day introduced a bill for the free coinage of silver. It provides that all holders of silver bullion of the value of $100 or more shall be entitled to have it coined into standard silver dollars of 412½ grains troy to the dollar, upon the same terms and conditions as gold is now coined for private holders. J[illegible]ph A. Walker, private secretary to Assistant Secretary Thompson, has been appointed as agent of the treasury department at Denver, Colo.

Fifty-first Congress.

SENATE.

WASHINGTON, December 6.—The statement from the director of the mint, in reply to Senator Stewart's resolution of the last session as to the amount of silver bullion offered monthly to the government since 1878 was presented, and ordered printed.

A communication from the secretary of state with a certified copy of the final ascertainment of the [illegible] elector's of Kansas was presented. The presiding officer asked the opinion of the senate this being an entirely new proceeding as to the disposition to be made of the papers, whether they should be entered in the journal or placed in the archives of the senate. It was finally referred to the committee on privileges.

Numerous bills were introduced and referred, including Stewart's, to open to actual settlers abandoned military reservations in Nevada; Manderson's for the establishment of a national biological laboratory; Blair to organize government bureaus of information relating to employments, occupations, wants means of livelihood and homes. The senate resumed consideration of the tariff bill beginning with earthenware and glassware.

McPherson said to his mind the rates of duties provided in the senate bill were an increase on existing rates of more than 10 per cent. His own state was largely interested in those industries but he had not believed they needed the amount of protection proposed. The house bill, he thought, accorded to them all the protection needed. There were amendments to that schedule and the schedule relating to metals was taken up. Plumb moved to reduce the rate on beams, girders and joists, from one and one tenth cents a pound to eight tenths.

Plumb called attention to the paragraph relating to silvered glass (No. 115) and said such glass was largely used by furniture manufacturers and was almost entirely of foreign make, because silvered of such glass in the United States was not durable. The duty added two or three dollars to the cost of a bureau. If the article was not made in the country he did not see why the duty should not be reduced.

Allison did not know why such glass should not be properly silvered in the United States and suggested it might be on account of the duty being too low, it being only equal to 10 per cent ad valorem.

The Senate then proceeded to consideration of the schedule "C" relating to steels. Plumb called attention to paragraph as to beams, girders and joists, and spoke of iron and steel combinations in this country, and instanced several cases of government building at Wichita and the state house in Texas, where large saving had been effected by contracting for such work abroad. He moved to amend by reducing the rate from one and eight tenths cents per pound to eight tenths of a cent.

[illegible] to place the rate at [illegible] tenths of a cent.

[illegible] going to the root of the whole iron and steel schedule. He had no doubt if the present tariff was maintained, the competition would be sufficient in a short time to break down the prices.

Aldrich, Reagan, Harris, Hoar, Butler, [illegible] and Payne continued the discussion but no vote was taken on the pending amendments and the bill was laid aside. The progress for the day amounted to about eight pages. The senate adjourned until Monday.

HOUSE.

Formal notice of the resignation of Perry Belmont to accept the ministry to Spain was received.

The report of the committee on the president's message, referring it in parts to the appropriate committees, was received. The house then went into committee of the whole, Springer of Illinois in the chair, on the direct tax bill.

Caswell explained the purpose of the bill was to refund to states and individuals who paid the tax that portion of the direct tax which was collected. He said the bill carried $15,224,000. This did not include the 15 per cent commissions allowed the states or parties who paid the tax. The amount to be cancelled now uncollected was $2,562,000.

He sent to the clerk's desk and had read some amendments which he proposed to offer at the proper time. The first refunds the collected tax. The second permits persons who paid the tax to bring suit in the court of claims to recover the amount paid. The third revives right of action in the court of claims under the provisions of the captured and abandoned property act. The fourth directs the secretary of the treasury in making payment and settlement of the direct tax to take into account and set off any amount due by any state to the United States under the act of June 23rd, '36, to regulate deposits of public money. After some further debate Enloe, of Tennessee sent to the desk and had read for information a proposed amendment refunding the cotton tax and providing that such amount as cannot be paid to persons who paid the tax shall be turned over to the school fund of the states interested pending further debate the committee rose and the house adjourned.

Mormonism in New York.

NEW YORK, December 6.—Ocean Hill district in Brooklyn is greatly agitated over the presence of a Mormon church. The Evening Sun says: A vacant store was hired by Elder George Potts about a year ago and meetings have been held there ever since. Up to a few weeks ago no complaint had been heard against the services which were held every Sunday. Then there were whisperings in all other churches in the neighborhood. These swelled, until Sunday an individual stood on the corner of Fulton and Rockaway avenues distributing circulars, in which it was stated the Church of Latter Day Saints on Rockaway avenue was working in the interest of the Salt Lake City church and polygamy. This called forth an indignant denial from Potts. To a reporter he said to-day: "We believe in the Mormon church as founded by Joseph Smith. We are Mormons but do not believe in polygamy. There is not a clause in the Bible that condemns polygamy. In stronger terms than do words fu[illegible] book of Mormon we believe," continued Potts. "That the doctrine of a people and community of [illegible] is the law of God. In the revelations of Joseph Smith he states distinctly: 'Thou shalt love thy wife.' He does not say wives. The head of our church is Joseph Smith, Jr., son of Joseph Smith the founder of our constitution. We believe in the doctrines of eternal judgment which provide that man shall be judged according to the degree of good or evil they have done."

A [illegible] Labor of [illegible]

PITTSBURG, December 6.—The third annual convention of the American Federation of Labor, to be held at St. Louis, commencing on next Tuesday, promises to be one of the most important labor meetings held this year. Especial interest is attached to the convention, as the federation has made such wonderful strides within a comparatively recent time. A couple of years ago with but a few members, it was alluded to as the infant rival of the Knights of Labor. To-day it has 625,000 members, and it is thought nearly 100,000 more will be added at the coming convention by the admission of all organized miners. It was learned to-day that an important resolution regarding [illegible] is likely to be passed. This will provide that each [illegible] five cents per week, which would in a short time amount to a large fund. It is proposed that a law be passed that if a trades union is in trouble and needs assistance that the general head of the federation be applied to and this fund be drawn upon [illegible].

Wants Cheap Coal.

WASHINGTON, December 6.—A. P. Swineford, governor of Alaska in a letter to the secretary of the interior, represents that through what he believes to have been an absurd decision of the late judge of the United States court, Alaska private parties have secured possession of the government wharf at Sitka and now monopolize the coal trade. He says vessels of the Pacific Coast Steamship company refuse to land coal for anybody but parties in possession of the wharf and they in consequence are able to extort exorbitant prices. The governor asked that the senior naval officer stationed there be authorized to supply the civil authorities with coal at cost. The letter has been referred to the navy department.

Dakota State [illegible] Convention.

JAMESTOWN, DAK., December 6.—At the statehood convention last evening resolutions were adopted favoring a division of Dakota territory on the seventh parallel and the immediate admission of the northern portion into the union as "North Dakota." In case the present congress fails to provide for its admission the president-elect is requested to call a special session of congress for that purpose and South Dakota, Montana and Washington territory are respectfully invited to co-operate. A committee was chosen to arrange for the inter-territorial convention which will probably be called to meet at Helena, Montana.

[illegible]

CHICAGO, December 6.—A number of clever forgeries of checks on the American Exchange National bank of this city, amounting to about $4,000, have been detected. Samuel P. Ford, of Kankakee, prominent in social and religious circles, is said to be the offender. Obtaining blank checks on the American National bank of this city he is said to have forged the signature of T. W. Harvey, a lumber merchant, and then cleverly imitated the certifying stamp of the bank on the check. These checks, he is said to have had cashed at banks in Kankakee and Champaign, Illinois. Ford's father is a large stock raiser in Champaign county.

[illegible] Treasury [illegible]

WASHINGTON, December 6.—Another irregularity has been discovered in the treasury department, arising from the mysterious disappearance between the receiving office and the sealing division of ten uncut sheets of legal tenders each containing four notes of denominations of $5 and representing $200 in all. While it is possible the sheets were mislaid and may be recovered yet it is more than possible they were abstracted by some one familiar with the method of handling them. The notes will readily pass for money for they lack only the treasury seal.

A Dying Conf[illegible]

KALAMAZOO, MICH., December 6.—A German named Heinrich Schause, a rich bridge builder, made a dying confession in which he says that at Colverte, Prussia, he and a man named Schultz set fire to a barn which they had robbed, resulting in the destruction of the entire town. Many women and children perished in the flames. Schause says he came here but Schultz still lives at Colverte, where he is wealthy.

RATES TO BE RESTORED.

West Bound Freight Rates Are to be Restored.

Trial of the Burlington Dynamiters Still Continues.

A Member of Parliament Thinks His Colleagues Talk Too Much.

Important Testimony in the Parnell Commission.

Rate War to End

NEW YORK, December 6.—It transpires that at the meeting of the directors of the Missouri Pacific yesterday, dissatisfaction was expressed with the condition of affairs in the southwest. An order was passed for immediate restoration of rates and conference with other roads looking to an end of the disastrous war.

NEW YORK, December 6.—Chauncey M. Depew to-night said that west bound rates would soon be restored and that in all probabilities notice of the change would be sent out within a week.

The Dynamiters' Trial.

GENEVA, ILLS., December 6.—In the trial of John H. Bauereisen, the alleged Burlington dynamite conspirator, the jury panel was completed to-day. John Alexander Bowles, who, it is said, was a conspirator and one of the squealers, was put on the stand and was the first and most important witness. Bowles testified that he went to work for the Burlington March 22, 1888, and was persuaded to quit with his brother on April 4th. He joined the brotherhood and was employed by Bauereisen to buy dynamite and place it on the tracks and also to buy vit[illegible] to put in the water tanks to dose the engines.

Too Much Talking.

LONDON, December 6.—In the house of commons to-night Mr. Edward Harrington asked Mr. Balfour whether there was any guarantee that persons collecting evidence in Ireland for the Parnell commission would not be interfered with by the police. Mr. Balfour guaranteed, in reply, that no one would be prevented from collecting evidence.

Mr. Labouchere moved an adjournment in order to discuss the bad state of public business. It was a disgrace, he mentioned, that parliament was still debating the estimates. He denied that it had been due to obstruction for there had been none by the opposition. Mr. Henry Chaplin, conservative, said that it was not surprising that Mr. Labouchere felt it necessary to revert to the matter of blocking public business. The real cause of the block was the fact that certain members insisted upon talking to such an extent that if all availed themselves of the same right it would render business impossible. Five members of the opp[illegible] had within twenty-three working days of the session made 183 speeches. Labouchere himself made 43 speeches, and those illustrious members, Conybeare and Tanner, made 40 and 38 respectively. [Hear! Hear!] Mr. Smith declared that the discussion on the estimates had exceeded all previous expenses, and that the government would be compelled to make new arrangements in order to take the estimates earlier in the session. The motion was withdrawn.

The Parnell Com[illegible]

LONDON, December 6.—Upon the re[illegible] of the Parnell com[illegible] Patrick Malloy, [illegible] in Dublin for refusing to obey a subpoena calling upon him to give evidence, was brought before the justices, who committed him to prison. A laborer named Burke was called and stated that at meetings in Clonbar of his branch of the league it was decided that Lord Mountmorris should be done away with. On the day of the murder a member of the league named Sweeney asked witness to assist in killing Lord Mountmorris, but witness refused. On the evening of that day another member told the witness he expected Lord Mountmorris would be put away that night. Witness afterward promised Sweeney, Mulroe, Fallon and Murphy, all members of the league, that he might assist them in doing away with Lord Mountmorris, but he suddenly missed them. Later in the night he saw Mulroe, who had been wounded in the hand. Mulroe said that he had done away with Lord Mountmorris. Upon cross-examination the witness said he could not swear there was a branch of the league at Clonbar before the murder. It was [illegible] branch but it might have been a secret society the same as that which the witness had joined fourteen or fifteen years ago. He promised he might assist in the murder because he did not like to give a bad answer, but he could not keep his promise owing to an oath he had taken.

Talking of Perm[illegible] Quarters.

WASHINGTON, December 6.—The republican national executive committee at its session to-day discussed the propriety of establishing a permanent national headquarters in this city in the building now occupied by the committee. No decision however has yet been reached. The question of the prospective contest in West Virginia and other states has not been discussed by the committee. Whatever interests the national committee have in these disputed districts is being looked after by Chairman Quay, who has thus far made no report to the committee.

Protest Against Ticket Com[illegible]

NEW YORK, December 6.—At a meeting [illegible] joint committee of trunk lines to-day a resolution was adopted stating it believed certain lines had resumed payment of commissions for the sale of passenger tickets and recommending the executive committee to proceed without delay to lay the subject before the managing officers of all such lines, and endeavor by every reasonable means to secure assurances from them that they will immediately discontinue and hereafter refrain from such payments.

The Manly Art.

PHILADELPHIA, December 6.—Dominick McCaffrey has challenged John L. Sullivan for a fight to a finish London prize ring rules.

SAN FRANCISCO, December 6.—Paddy Gorman, the Australian, was knocked out in the twenty-seventh round by young Mitchell of San Francisco in a glove contest to-night for the middleweight championship of the Pacific coast and an $800 trophy presented by the Golden Gate Athletic club.

A Mayor's Official Vote

AUGUSTA, December 6.—The official vote of the state: Harrison 73,734; Cleveland 50,481; Fisk 2691; Streeter 1344. Harrison's plurality 23,253.

Dwyer Bros. Stables

NEW YORK, December 6.—The sale of a portion of Dwyer Bros.' stable began to-day. The following horses were sold: Jim Gray $2200; Falstaff $2500; Prospect $500; Hemlock $[illegible]; Pat's $350.

Crime in Ireland.

DUBLIN, December 6.—A farmer named Cunningham, was murdered to-day near Banbridge. The crime resulted from Agrarian troubles. Three persons have been arrested in connection with the affair.

Died From Exposure.

GASPE, Quebec, December 6.—Three [illegible] and a [illegible] nephew, left here yesterday in a boat for home. This morning their bodies were found in the boat, death having resulted from exhaustion and exposure.

Union Pacific Earnings.

BOSTON, December 6.—The statement of the Union Pacific shows that the gross earnings for the ten months to October 31 were $24,744,000, increase $536,950. Expenses, $14,625,000, increase $[illegible]. Net surplus, $9,119,000, decrease $58,000.

Weather Indications.

WAR DEPARTMENT,
WASHINGTON, D. C., Dec. 6, 10 p. m.

Indications for twenty four hours commencing Friday, Dec. 6, at 7 a. m. For Colorado—Fair, colder, variable winds.

Stockholders Want Recognition.

NEW YORK, December 6.—Stockholders in the Silver King Mining company to-day appointed a committee of three to take steps toward demanding recognition for stockholders at the meeting in January. A change was demanded. About 50,000 shares were represented at the meeting.

Pe[illegible] Appropriation to be [illegible]

WASHINGTON, December 6.—The pension appropriation bill was completed by the subcommittee of the house appropriations committee to-day. It will be reported in full by the committee to-morrow. It appropriates $[illegible], or $125,000 less than last year's bill.

[illegible]

ROME, December 6.—The Vatican has notified the secretary of the Italian states that the pope cannot longer prevent Catholics from taking part in elections. At a conference of the sacred college, at which the pope presided, it was decided to allow Catholics entire liberty of action.

A [illegible] Election.

BERLIN, December 6.—The election for a [illegible] of the landing by the sixth electoral college resulted in the success of Herr Herfurth, minister of the interior, who received 202 votes against 139 cast for Schneider, liberal. The industrial bill was debated in Rome to-day.

[illegible] Markets.

NEW YORK, December 6.—There was another break in coffee to-day in sympathy with advices from Havre and Hamburg. The market here opened with a scramble to sell. Deliveries to June were 15 to 55 points. August and September down-tony [illegible] points. The coffee situation is controlled by speculation.

[illegible] by Coal Gas.

TONAWANDA, N. Y., December 6.—A neighbor attracted by the bellowing of a horse in the barn of John Christian last evening, found the animal suffering from hunger. Thinking something was wrong he burst in the door of the house and discovered Christian [illegible] and his wife unconscious. The house was full of coal gas.

Strike [illegible]

BRUSSELS, December 6.—The strike movement is increasing and strikers are everywhere becoming reckless. An attempt was made to-day to wreck a train on the Halonvie Bonjustrie railroad, [illegible] placed on the track. Fortunately the cartridges were discovered in time to prevent a disaster.

Servia's New Constitution.

BELGRADE, December 6.—The new Servian constitution declares the kingdom hereditary with a popular representation and the religion Greek. The electoral franchise is to avoid paying direct taxes of fifteen dinars or dinar being equal to the French franc yearly. Military service is compulsory.

Federation of Railway Employes.

PITTSBURG, December 6.—A movement is on foot to organize a federation of all railroad employes in the United States, except conductors. A meeting to that end will be held in this city in January. It is expected to have a hundred thousand members. Among the features will be an insurance and strike fund. The strikes are to be controlled by the general organization.

Deserting the Mahdi.

SUAKIM, December 6.—[illegible] from Massowah state that the powerful Beni and Bogus tribes deserted the mahdi and refused to assist in the siege of Suakim. If English troops defeat the rebels other tribes will also probably desert.

CAIRO, December 6.—Reports received from Wady Halfa, announce the white pasha advancing northward.

Self Destruction.

OSWEGO, December 6.—It is almost certain that Rev. W. L. Parker rector of Christ Episcopal church, who disappeared Friday, committed suicide.

NEW YORK, December 6.—Four men, three Germans and one Frenchman, attempted suicide in this city this morning. One died immediately and the others will die.

New Items From France.

PARIS, December 6.—Riotous strikes occurred among the workmen at Rennes and troops have been sent to the scene. An accident has occurred on the railway between Marseilles and Toulon and it is [illegible].

PARIS, December 6.—The chamber of deputies to-day approved the report of the committee recommending that Wilson be prosecuted for libel. Members of right did not vote on the question.

The Collector Can Refuse.

WASHINGTON, December 6.—Assistant Secretary Maynard in a letter to the collector of customs at San Francisco says that while Chinese merchants are not affected by the Chinese exclusion act, the department must decline to issue instructions in regard to the manners of identifying Chinese merchants on their arrival in the United States. He says also in regard to the department's previous instructions relating to certificates which may "for convenience" be issued to Chinese persons other than laborers, that the collector has full authority to [illegible] them especially so in view of his intimation that such certificates have been fraudulently used by Chinese laborers.

CRIME AT LEADVILLE.

The Carbonate Camp Getting Back to its Old Ways.

A Drunken Ruffian Shoots into a Crowd, Killing One Man.

Witherill, the Canon City Murderer, as a Law Maker.

Some of His Ideas of How Criminals Should be Treated.

Fatal Shooting at Leadville.

LEADVILLE, Colo., December 6.—Thompson Phillipson was shot and killed at 3 o'clock this morning, at Joe Vivian's saloon on East Sixth street by a man named William Riley. The latter had during the night quarreled with the proprietor of the saloon touching pay for some liquors and had been pretty badly handled by the burly proprietor. Leaving the saloon he repaired to his lodgings and secured a six shooter and returned to the saloon about 3 o'clock in the morning in a very intoxicated condition. Opening the front door he emptied four barrels of his gun into the crowd there assembled, one shot taking effect in the body of Phillipson from the effects of which he died within five minutes. Riley then sauntered down street and gave himself up to Deputy Sheriff Byers. The preliminary trial will occur to-morrow. The victim was an Englishman, quiet and inoffensive, though addicted to drink. The shot which killed him was doubtless intended for Joe Vivian with whom the slayer had had the row. Deceased has a sister and brother-in-law living at Platteville, Wis., who have been notified.

With [illegible]

DENVER, December 6.—The Times to-night says: Witherill, the murderer, who was lynched at Canon City a few days ago was a monomaniac upon the subject of shedding human blood. Immediately after his release from the penitentiary where he was under sentence for the murder of Wall, he came to Denver and spent much time in the company of a prominent lawyer discussing the subject of murderers and their execution. He often complained that persons convicted of murder in the first degree were not allowed time in which to prepare for the death that awaited them. Legal vengeance was entirely too swift he thought. He declared he had given this subject much thought and had devised a plan whereby in the future all persons convicted of murder in the first degree might at least be benefited for a brief time. His notions on this subject had been concentrated while a prisoner at Canon City and impressed with the fact that they should be made public for the benefit of the people he had submitted them in writing. To remedy, this so-called injustice he had drafted the following bill which was to [illegible] to the incoming legislature.

Section 1. Any person who shall hereafter commit the crime of murder and being duly convicted of the same, shall be delivered together with the death warrant, to the authorities of the state penitentiary at Canon City, who shall keep such convict for the term of one year at which time they shall proceed to execute the warrant, unless otherwise ordered by the governor.

Section 2. After the passage of this act no convict shall be sentenced to death, except as herein provided, provided this act shall not be construed to interfere where persons are already indicted for the crime of murder. This act shall take effect immediately on its passage.

Stock Markets.

NEW YORK, December 6.—Money on call easy at 2 and 2½, closed offered at 2. Prime paper, 4½ and 6½.

The action of the Missouri Pacific directors which became known generally after the close of the board last evening was the main cause of the complete change in the temper of local speculations and to day's stock market was in marked contrast to that of yesterday, being strong almost throughout the entire day, although the greatest advance was made in the afternoon when shorts ran to cover very freely. There was more confidence all around displayed than has been seen in weeks and buying for long account was renewed after a long interruption, the feeling in favor of a high range of values becoming very pronounced. The close was active and decidedly strong at the highest prices of the day. Governments dull and steady. Petroleum opened steady at 86, but after first sales became strong on open buying by Standard Oil brokers and advanced to 89. Reaction then occurred but the market continued active and strong, and closed strong at 87½.

Adams Expr'ss	142	Rock-Island	99⅞
American Ex	112	St. L. & S. F.	121
Canada Pacific	52	Preferred	62⅞
C. & A.	131	1st Preferred	110
Preferred		Tex. Pacific	21⅞
C. B. & Q.	110⅞	U. P.	62⅞
Del., Lack & W.	138⅞	U. S. Ex	71
D. & R. G.	16	Wells Fargo Ex	135
Erie		Western Union	82⅞
East Tenn.		Colo. Coal	34⅞
2d preferred		Homestake	12
Ft. Wayne		[illegible]	
Ft. Worth & D. C.	18	Ontario	32⅞
Illinois Central	113	Quicksilver	6⅞
Kan. & Tex.	12	Preferred	
Mo. Pacific	71	Sutro	9
Northern Pacific	24⅞	A. C. & O. Co.	31⅞
Preferred	58⅞	1st	15⅞
C. & N. W.	104⅞	Ga.	108
Preferred	137⅞	Pacific 6s of '95	118
N. Y. C.	105⅞	Pittsburg	
Pal. [illegible] P. Car	160	Mich. Central	85⅞

A Building Coll[illegible]

BUFFALO, December 6.—The front of Henry Sh[illegible]'s malt house fell out this afternoon and Anthony Anderson and Fred Meyer were buried in the ruins. The former was rescued but is internally injured. The latter was found dead when taken out.

Enj[illegible]ed from Issuing a Certificate.

CHATTANOOGA, Tenn., December 6.—A special from Nashville says: Governor Taylor was enjoined to-day from issuing a certificate of election to H. Clay Evans republican congressman-elect in the Third Tennessee district. Petition is charged fraud on the part of republicans.

FRESH EGGS,

25c per Dozen. (warranted.)

Fresh Roll Butter,

20c per Pound.

W. F. McKeehan.

"The Novelty,"

27 1-2 S. Tejon St.

CHRISTMAS GOODS

H. T. O'BRIEN!

—MANUFACTURER OF AND—

Wholesale and Retail

DEALER IN

Harness, Saddles, Whips, Trunks, Valises, Traveling Bags, Etc.

Just Received, a Fine Line of

HOLIDAY GOODS!

Such as Cigar Cases, Writing Tablets, Folios, Ladies' Purse and Shopping Bags, and Pocket Books. Call and examine before purchasing.

18 and 20 Pike's Peak Ave.

Telephone 75. Colo. Springs.

RELIABLE PLUMBING

And Steam Heating

BY THE

COLORADO SPRINGS

Plumbing & Heating Co.

C. A. STEIN, President.

112 Pikes Peak Ave.

Repairing Promptly Attended to.

WORK GUARANTEED.

Telephone No. 122.

Leaders of Low Prices.

Our Stock of

Hardware is Complete

We are Selling

COOK STOVES and BASE BURNERS

At Bed-Rock Prices.

WE HAVE STRUCK BOTTOM.

More Stoves than Room

THE STOVES MUST GO.

Wm. Scott & Co.,

124 S. Tejon St.

The Japanese Goods!

HAVE ARRIVED.

Call and See Them.

JNO. I. KELLY & CO

26 Pike's Peak Avenue

REAL ESTATE!

HOMES

OF YOUR OWN

For the Same Monthly Payments

YOU NOW EXPEND

IN RENT.

I am selling lots in **Calvert Heights** on the **Installment Plan.** From $200 to $350, distributed over a year, you can own a Good Lot in one of the most promising locations in El Paso County.

Calvert Heights

Is a lovely spot, close to the

Midland Shops at Colorado City,

And directly in the line of the great improvements being made in that **Booming Town,** or I can sell you lots in

PARRISH'S ADDITION

To Colorado Springs, also on the Installment Plan, so that by paying $20 or $25 per month you may, at the end of a year, own one of the most beautiful suburban home sites to be found in the great State of Colorado.

Parrish's Addition is convenient to Churches, Schools, Stores and Depots, and has the Best **Water Supply** of any part of Colorado Springs. The Street Railway Cars run through it from end to end, giving its citizens the convenience of a 5 cent ride to Colorado Springs, Colorado City, Calvert Heights and Manitou.

Buy Lots in Parrish's Addition

And I will guarantee **you will not have [illegible] to regret it.**

Below is the Plat:

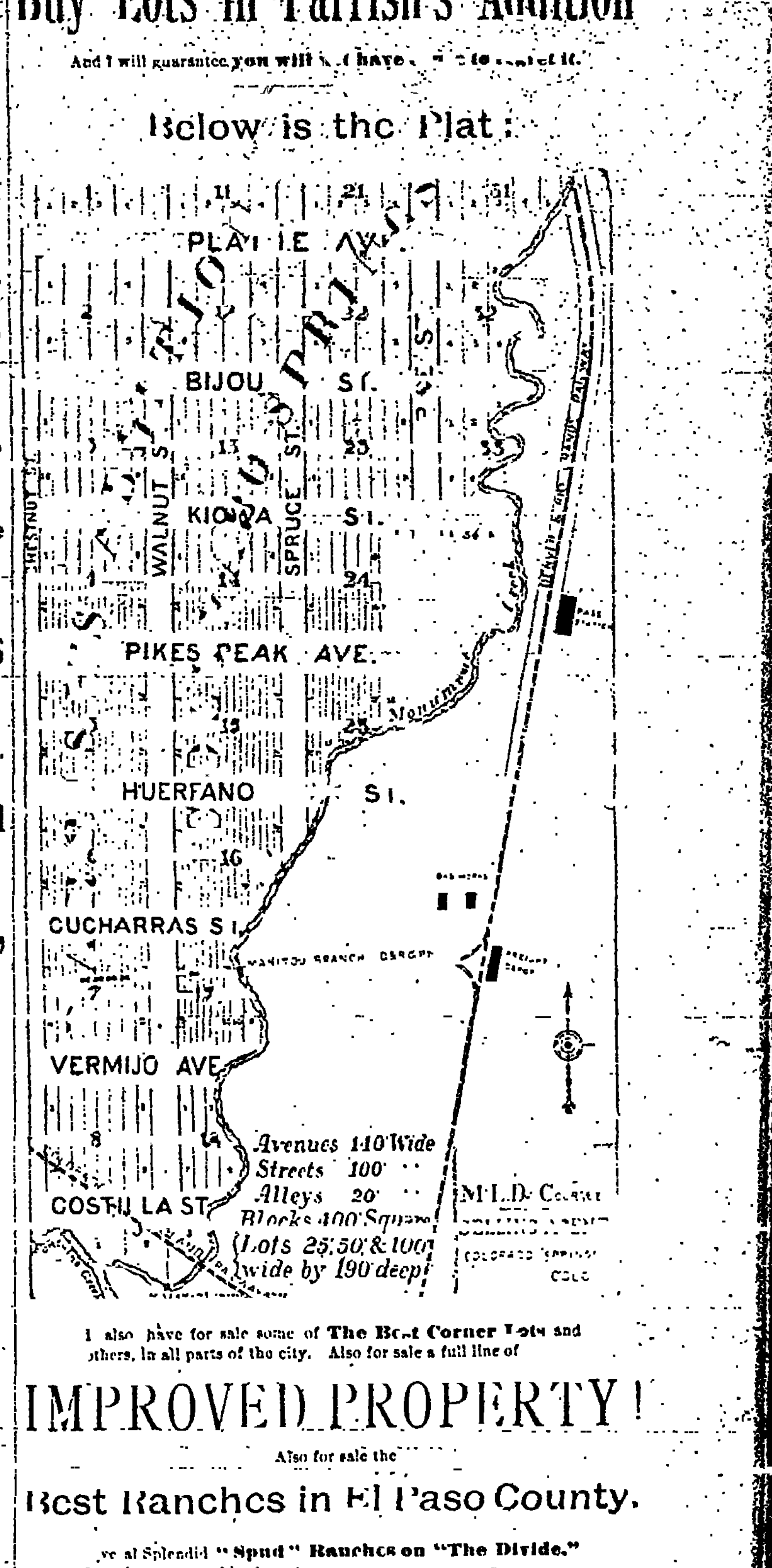

I also have for sale some of **The Best Corner Lots** and others, in all parts of the city. Also for sale a full line of

IMPROVED PROPERTY!

Also for sale the

Best Ranches in El Paso County.

[illegible] at Splendid **"Spud" Ranches on "The Divide,"** for sale at reasonable figures.

There are Fortunes to be made upon Ranches on the Divide, and **Don't you forget it!!**

M. L. DeCOURSEY,

Real Estate Agent,

No. 3 North Tejon Street, Colorado Springs, Colorado.

THE GAZETTE.

THURSDAY, DECEMBER 6, 1888.

DAILY WEATHER REPORT.

[illegible]

There is an undelivered telegram at the Western Union office for F. Prati.

The citizens at Green Mountain Falls are agitating the organization of a school district.

Mrs Mary Townsend has been appointed school director at Sunview and Post master J. V. Duffy at Monument.

Take the children to see the "House that Jack Built," at the Congregational fair Thursday and Friday afternoons and evenings.

The order which it is proposed to organize in the city is called the Improved Order of Red Men, and not the "United Order of Red Men."

The Woman's Missionary Society of the First M. E. church will give a social at [illegible] 22 West Costilla street, this evening.

A public meeting will probably be held some day next week in the interest of Colorado college, when President Slocum will address the citizens regarding the institution's needs.

The meetings at the Christian church still continue. Dr. Collins will preach this evening. It is possible the meetings will close with this evening's service, and it is desired that there be a full attendance.

The annual meeting of the Grace church branch of the Woman's auxiliary to the board of missions, will be held this afternoon at 3 o'clock at the Grace church reading room, corner Platte avenue and Weber street. The annual subscriptions are now due and can be paid to Mrs. D. Russ Wood, treasurer, or to Mrs. M. A. Garrett, 108 North Tejon street.

At the last meeting of the council the plat of Roswell City was accepted as an addition to the city. Permission was also granted to extend a six inch water main from the water system to this addition. Every lot can now be supplied with city water. This accounts somewhat for the rush yesterday at F. G. Rowe's office for lots in this addition. It should be borne in mind that this property adjoins the Rock Island works on the west and is most advantageously situated. After crossing the Denver and Rio Grande tracks on the mesa, it runs north through the Rock Island addition.

At the meeting of the Phronia literary society, to be held in the College chapel tomorrow evening, a very interesting programme will be given. Rev. George D. Merrill will deliver an address which will no doubt be very instructive and entertaining. The meeting will begin promptly at 7.45 o'clock, instead of 8 as heretofore. The public are cordially invited to attend. The following is the programme: [illegible]

An exchange in speaking of the popular artist who is to appear at the opera house Saturday evening in her dramatic recitals, says: "It is difficult to say anything of Mrs. Siddons' performance that has not already been said over and over again in every part of the world. Her [illegible] face, capable of expressing the most varied emotions, is impressed upon all who have seen it as a type of very rare beauty while her voice possesses a power of [illegible] ness and at the same time a capacity for expressing the most violent emotions of rage, defiance, hate or scorn. Leading critics have time and again asserted that Mrs. Scott-Siddons possesses in a high degree not only the physical attributes, but also the genius, which marked the great Sarah Siddons, her direct ancestress; and we are quite sure that her audience last night will agree that, such being the case, the elder Mrs. Siddons must have been one of the most beautiful and at the same time most gifted of women."

In the Fourth ward of this city, the most densely populated of all our wards, there has been hitherto but one church and one Sunday school—the Roman Catholic. That church and Sunday school are soon to be transferred to the First ward, leaving the Fourth ward with less provision for its religious needs than any other ward in the city. A canvass made a year ago revealed the fact that in this region there were some sixty children not in attendance upon any Sunday school. The number must now be considerably larger. In view of this fact we are glad to announce that a Sunday school designed to meet the needs of the southwestern part of our city will be organized next Sunday afternoon at 3:00 p. m. at the house of Mr. F. L. Rouse, corner of Costilla street and Cascade avenue. Rev. George C. Woodruff will preach and parents and all adults as well as children not already connected with some Sunday school are cordially invited to be present. After the preaching, the Sunday school will be organized, [illegible] the Sunday school placed in condition to begin its full work on the Sunday following. It is important that all wishing to join the school should be present at its opening next Sunday at 3:00 o'clock. An efficient corps of teachers is already secured, and it may be reasonably hoped that a large and flourishing school will soon be gathered. It is pleasant to mark in this matter an instance of denominational comity. The establishment of the new Sunday school had been contemplated by the Baptist church. But upon conference they courteously turn over the enterprise to [illegible] to them had also been prospecting the work and had already secured lots and devote themselves to their new and promising enterprise at Roswell.

BUSINESS LOCALS.

[illegible]

HALLETT & BAKER,

Upholstery and Fine [illegible]

[illegible] Fairley Bros.

For Stoves and Kitchen Furnishings go to Fairley Bros.

Buy your Heating Stoves of Fairley Bros.

For Glassware and Lamps go to Fairley Bros.

The finest line of Holiday Goods ever seen in Colorado Springs just received at FAIRLEY'S. Largest stock. Best goods, and lowest prices.

Why suffer from DUST and SMOKE when by going to the "AUSTIN BLUFF" you escape all these annoyances.

[illegible] and [illegible] at Walling & Richey's.

Santa Claus is respectfully invited to the Christmas Social at the Congregational Church, on Thursday afternoon or Friday, to get dolls for his pack.

C. R. & N. RY.

Nos. 13 and 14 are solid vestibule trains between Chicago and Colorado Springs via St. Joseph and [illegible] City without change. [illegible] Pass. Agt.

Inside the past spring and summer our southern visitors have thronged into Colorado and after climbing our peaks, exploring our canons and [illegible] their hearts content [illegible] with our scenic attractions and [illegible] by the spirit of hearty hospitality with which they were welcomed. Now it should be our duty, and a pleasant one, to return these visits. The Fort Worth Railroad has given us the opportunity. Their advertising department has just issued a [illegible] entitled "Winter Tourist [illegible]" [illegible]

[illegible] of the Denver, Texas and Fort Worth Railroad, [illegible] Ticket Agent in the State of Colorado.

[illegible] at Ashby's.

VISIT AUSTIN BLUFFS!

The only suburb that offers, or can offer a [illegible] over our own beautiful city.

[illegible] Cheese at the Midland [illegible], Colorado City.

WHAT THE GIRLS SAY.

Miss D'Arcy and her [illegible] friend, Miss [illegible], have just returned from Coney Island and [illegible]. They tell us, confidentially, that the most pleasant features of their trip were the luxurious Palace Cars and [illegible] Chair Cars run on the Wabash Route, together with the [illegible] and attentive conductors. They all used it.

Fine fresh home made candies and fine confectionery of all kinds at Walling & Richey's.

THROUGH CARS TO ST. LOUIS.

Over Union Pacific and Wabash Western Railways leave Denver daily at [illegible] p. m. D. B. Keeler, Gen'l Agent U. P. Ry., Denver.

THROUGH CARS TO CHICAGO.

Over Union Pacific and Chicago and Northwestern Railways leave Denver daily at 9.25 p. m. D. B. Keeler, Gen'l Agent, U. P. Ry., Denver.

NO CHANGE TO CHICAGO

Over Union Pacific and Chicago St. Paul and Milwaukee Railways, leave Denver daily at [illegible] U. P. Ry., Denver, Colo.

WITHOUT CHANGE TO CHICAGO

Via Kansas City, over Union Pacific and Chicago and Alton Railways: depart from Denver daily at 7.05 a. m. D. B. Keeler, Gen'l Agent, U. P. Ry., Denver.

AN EVENING

WITH THE

Beautiful and Accomplished Artist,

MRS. SCOTT-SIDDONS

IN HER

Dramatic -:- -:- Recitals.

AT THE

Opera - House,

SATURDAY, DEC. 8th.

Usual Prices of Admission.

THE BEER GARDEN Property

[illegible]

A. H. CORMAN,

Real Estate & Loans,

[illegible]

THE LADIES OF THE

Congregational Church

And Society will give a Fair

Thursday and Friday Afternoons and Evenings, Dec. 6 and 7.

At the Congregational Church opposite North Park.

Oysters Served in Any Style.

Also Refreshments and Lunches.

Goods suitable for Holiday Trade will be for sale.

W. H. McIntyre,

Real Estate & Insurance

NOTARY PUBLIC

—AND—

Commissioner of Deeds for New York.

MONEY TO LOAN

On Approved Real Estate Security in sums to suit borrowers.

BUY AND SELL REAL ESTATE

On Commission.

Insurance -:- Assets

Represented, $150,000,000.

[illegible]

FIRE INSURANCE.

LIFE INSURANCE.

ACCIDENT INSURANCE.

PLATE GLASS INSURANCE.

All Losses Promptly Settled.

Careful and prompt attention given to collection of Rent, Interest, etc., and doing a general Real Estate business.

10½ N. Tejon St.

Colorado Springs.

No Coal Famine

WITH US.

Large Supply of all Kinds.

Chicosa lump, $4 50; nut, $3 50 per ton, delivered. Franceville lump, $4 25. Special prices on ten tons or more.

Union Ice and Coal Co.

Telephone No. 31.

Order Books at Baxter & Leach's, first door south of postoffice.

R. Hill [illegible] N. Tejon.

T. J. BARBER,

Turning and Scroll Sawing.

GOOD WORK PROMPTLY EXECUTED.

Shop—28 S. Cascade Ave.

IMPORTANT!

We have just received Klackner's latest publications of Remarque and Artist Proof Etchings. Select and have one framed while the collection is complete. Also new and choice

Gift Books, Xmas Cards, Booklets, Albums, Toilet and Manicure Sets, Children's Books, Etc., Etc.

The Consolidated Stationery Co.

The Finest! The Neatest! The Nobbiest!

AND MOST COMPLETE LINE OF

HOLIDAY -:- GOODS!

In the city is now being opened at THE NOVELTY, 27½ South Tejon street. We have Albums from 15c to $15. Work Boxes, Jewel Cases, Toilet Sets, Writing Desks, in all styles and all prices. A very complete assortment of Toys, Dolls, Stationery, Games, Juvenile Books, in fact we can suit everybody, both in Goods and Prices. Come and see us. We guarantee Goods and Prices.

"THE NOVELTY," 27½ South Tejon St.,

Two Doors from Gazette Office.

COMMENCING MONDAY

--November 26--

I will give each customer buying $3.00 or more a one bill a chance in a

BEAUTIFUL SILVER SERVICE or TEA SET!

You get always as reliable shoes and low prices, and also a chance at a $50 Tea Set on January 1st, 1889. What more do you want?

F. H. GAY, No. 9 S. Tejon St.

Bargains Where You Find Them!

10 Per Cent Discount on All Goods.

BOOTS AND SHOES.

HOLMES & SUMNER, - No. 30½ N. Tejon St.

WM. SCOTT & CO.,

Practical and Sanitary Plumbers

STEAM AND GAS FITTING.

Colorado Springs 124 S. Tejon St. Manitou, Manitou Ave.

TELEPHONE No. 61.

LICENSE TO CONNECT WITH SEWERS.

F. R. WARREN,

CIVIL ENGINEER,

United States Deputy Mineral Surveyor.

[illegible]

MADAME BRIGGS,

[illegible]

DRESS MAKING PARLORS.

[illegible]

[illegible]

A CARD.

[illegible] in Music (piano) and German. Address

No. 111 E. St. Vrain St.

BOSTON LAND COMPANY TRACT STILL TO THE FRONT!

The Boom Still Continues! Everybody that Visits the Locality Ready to Invest!

This is undoubtedly the finest opportunity ever offered for investment in Low-Priced Lots.

Choice Cascade Avenue Lots Only $200.

All that we ask is for parties desiring homes to visit the property. The lots and the advantages surrounding them speak for themselves. Parties wishing to invest should call at once, as the choicest lots are being rapidly taken.

FOR SALE--Lots in Boulder Heights--The best Bargains in the city.

FOR RENT—Unfurnished.

Very desirable new house, North Nevada avenue, 8 rooms and bath, electric light, etc complete.

Cottage of 7 rooms and bath, electric bells, light, etc., complete $55.

House 9 rooms and bath room, on St Vrain st. Furnace heat: open fire places complete.

Five room cottage, Weber street near Pike's Peak ave. Very convenient locality. Good stable, carriage house, etc., $40.

House 4 rooms, corner Weber and Cimarron street, $15.

UNFURNISHED

Cottage, 6 rooms and bath, N. Weber st.

House 7 rooms, Tejon street, very convenient location, $50.

Very desirable 7 room house, with good barn, within half mile of city limits, large grounds, $25.

FOR RENT—Furnished.

House of 9 rooms and bath; completely furnished; cor Tejon and Platte ave. [illegible]

One of the finest corner residences on N. Cascade ave. Elegantly furnished throughout.

House 6 rooms and bath, Pike's Peak avenue, $45.

Brick house 7 rooms fully furnished, on Kiowa street, between Tejon and Cascade, very desirable location, $70.

House 8 large rooms, barn, etc., corner lot, south front, very desirable, North Tejon street, $75.

Neat cottage 7 rooms and bath. Platte ave., fronting on Acacia Park. Low rent to desirable tenant.

FOR SALE.

VERY DESIRABLE CORNER—Fronting 190 feet on Santa Fe railroad grounds, E. Huerfano st. Two small houses on the property. This can be sold at a bargain.

FOR SALE.

BUSINESS PROPERTY, Tejon st.

ALSO A FIRST CLASS BUSINESS.

GOOD 7 ROOM HOUSE—Corner lot, Cucharras st. $2,000, one half cash, balance on time.

4 ROOM HOUSE S. Tejon, $1,200.

3 ROOM HOUSE S. Cascade, $1,300.

ONE OF THE FINEST RESIDENCES—N. Nevada ave., 100x190, house 9 rooms, bath etc.

ALSO lots in "Boulder Heights" addition.

TWO VERY DESIRABLE — Store rooms on Tejon street, well-rented.

VERY DESIRABLE SEVENTY FOOT Front lot on North Tejon street.

RANCHES—Cattle, sheep and hay ranches, in all parts of the county.

FOUR ROOM HOUSE on High street, lot 50x170, $15,00. This can be sold on small payments.

FOUR ROOM COTTAGE with South front, lot 50x200, East Kiowa St. Owner anxious to sell.

FOR SALE.

VERY DESIRABLE Residence lot, west side Cascade ave.

NEW HOUSE 4 ROOMS—South Cascade ave., $1,200.

ALSO good lot North Nevada avenue, $1,650.

VERY DESIRABLE CORNER—Lot 100x190. North Wahsatch avenue $2000.

VERY DESIRABLE LOTS—North Weber st., one and one half blocks from street cars, $800.

VERY DESIRABLE CORNER—Lot 100x100, corner Cucharras and Cascade. Bargain.

VACANT LOT, desirable location, North Tejon street, $1,800.

COTTAGE OF 5 ROOMS—Good stable, carriage house, first class location near to business.

THE FINEST CORNER LOT—100x190 on North Nevada Avenue.

NEW HOUSE 7 ROOMS and bath room. Complete, very desirable location on E. Kiowa st. South front, $3,500.

FOR SALE.

ONE OF THE FINEST RESIDENCES in north part of our city, corner lot, 100x190, South and east front. Brick house, 10 large rooms, also two room laundry [illegible] etc. Broad verandas on all sides. Heated by large furnace. Also 7 large fire places, each supplied with latest improved and artistic styles of grates, mantels etc. Also large attic easily made into 3 large rooms. Also outbuildings of every description. Barn with room for two carriages, 4 horses, etc., complete. Within two blocks of business part of our city. Rare opportunity to secure a model home.

ONE OF THE FINEST CORNERS—Huerfano street, corner lot 100x190, house, one of 10 rooms and one of 4 rooms. This will soon be business property and is a very safe investment.

SEVEN ROOM HOUSE—Near the business center on Tejon street. All is new. Can be sold at a bargain, as owner is compelled to go east.

Call at my Office for Location, Prices, etc. We will cheerfully Show you Property.

MATTHEW KENNEDY, Real Estate Dealer, - - - No. 9 North Tejon Street.

A. L. LAWTON!

Real Estate, Loans and Insurance.

LARGE SALES OF LOTS YESTERDAY

IN

BOSTON LAND COMPANY'S

ADDITION TO

ROSWELL!

CALL AT

: HEADQUARTERS :

For Lots in this Choice Plat and get benefit of

LOW PRICES!

As they will be advanced in a few days. Choice Lots left on Cascade Avenue and close to business portion of Roswell

TERMS EASY!

Carriage ready all times to convey parties wishing to invest to and from this desirable tract.

A. L. LAWTON, AGENT.

NO. 30 PIKE'S PEAK AVE.

| SUPPLEMENT. | COLORADO SPRINGS GAZETTE. | SUPPLEMENT. |

FRIDAY, DECEMBER 7, 1888.

THE OLDEST CLERK.

THE PRESIDENT-ELECT'S FATHER-IN-LAW IN THE PENSION OFFICE.

Walter Wellman [illegible] with [illegible] Interesting In[illegible] Little Ben [illegible] Old Depart[illegible]

[Correspondence.]

WASHINGTON, Nov. 29.—The oldest man employed in the government departments in this city is also one of the happiest. Professor John W. Scott, now within a few months of 90 years, is the father of Mrs. Benjamin Harrison, and expects to live until his daughter has occupied her position as the first lady of the land. The old gentleman works every day in the pension office, where his duties are the distribution of the mail for one of the divisions of the big bureau. In the office he is a general favorite, and there are many willing hands to lighten his labors whenever he is hard pressed. But the old gentleman is phenomenally active and strong, and has little difficulty in getting through his daily task. Professor Scott's beard and hair are as white as the driven snow, but he is not bald, his eye is bright and quick, his hearing almost perfect and his hands are nimble. He scorns to use the elevator in going up and down stairs. He lives with a married daughter and his granddaughter in comfortable lodgings on Twelfth street.

"I first saw Ben Harrison," he says, "when Ben was about 12 years old. That was when I was at the Farmers' college, near Cincinnati. He was then a little mite of a fellow, as sober and dignified as a judge. A few years later he came to Oxford, where I was a professor of chemistry. He wasn't a handsome boy, his head being too big and his neck and legs too short. But he was thoughtful and studious, and was rather a favorite with the professors and teachers. He was not fond of play or sports, and rarely joined the other young men in their games or pranks. My attention was first called to him by a case of hazing of which he was the victim. A number of the young men captured him one night and took him to the barn and tried to force him to go through a lot of nonsense for their amusement. Though outnumbered ten to one he fought them like a little tiger and they were soon glad to let him go. The affair reached the ears of the faculty and there was an investigation, but nothing ever came of it. 'Little Ben'—that is what he was called on account of his diminutive size, though I believe the students called him shorty because of his very short legs—himself asked Dr. Anderson to drop the matter. Ben boarded with President Anderson, and early took a liking to my daughter Carrie, who was no bigger than himself. I remember that during his courting calls at my house Ben and Carrie talked more of their studies than of anything else, and Ben, who had a quick mastery of everything, delighted in helping Carrie over difficult spots. They studied [illegible] together [illegible] I soon afterward and made me a grandfather before either of them was 21.

"Ben was a poor boy, and so youthful [illegible] and slight of stature that some [illegible] thought we were making a mistake in letting Carrie marry him so early. Somebody spoke to me about that, but I replied that I guessed Ben would take care of himself and get along in the world somehow.' I have never had cause to doubt the confidence I then placed in him, and I don't see that I have any such cause now," the old man added with a smile.

"Ben was a quiet, self contained young man, not much given to speech, and with no faculty of making himself popular. I remember one occasion, though, on which he let himself out. There was a lecture in the town hall at Oxford. Who the lecturer was I don't remember, but he was pretty severe in his comments on the Abolition leaders of that time. After he had finished two men in the audience rose and one after another gave that lecturer such a scoring as he had not expected. One of these young men was Joe McNutt, of Eaton, O., a brilliant fellow, and the other was 'Little Ben.'"

DR. SCOTT.

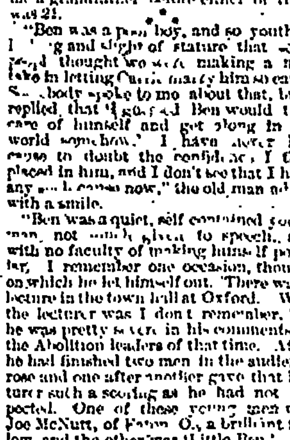

DR. SCOTT AT HIS DESK.

"Ben took the regular college course, and graduated near the head of his class. The four leaders were Harmer Dine, who is now a Jesuit priest here in Washington; Milton Sayler, afterward a member of congress from Cincinnati; Ben Harrison, and the famous Rev. David Swing, now of Chicago. Whatever other good Ben's education did him in after life I have the satisfaction of knowing that the smattering of chemistry which he got from me did him a good turn. Shortly after his arrival in Indianapolis, when Ben and Carrie were living in three rooms in a little old house still standing in Vermont street—Carrie showed me the house when I was in Indianapolis last summer—he was lucky enough to get employment as prosecutor in a poisoning case, the [illegible] attorney being away or sick. A woman had poisoned a man in a hotel—the old Bay house—and the case was attracting [illegible] attention to an unusual degree.

[illegible]

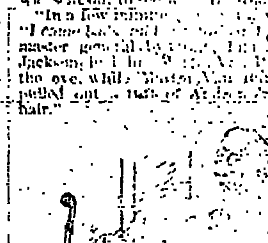

LAWRENSON AT HIS DESK.

Governor [illegible] [illegible]

The veteran [illegible] W. P. Mor[illegible] has been in the [illegible] fifty-four years [illegible] He makes [illegible] navy and writes a [illegible] hand. A large [illegible] the navy [illegible] little or no [illegible] present position [illegible] forty years.

Once in a year at [illegible] ful attention to his duties [illegible] vice, is able to rise to [illegible] and family [illegible] perience [illegible] was [illegible] The chances [illegible] times greater [illegible] in con[illegible]

The career [illegible] fairly typical [illegible] [illegible]

[EMPRESS] EUGENIE.

[illegible]

... shout. Not a hat was lifted in response. Not a single voice cried "Long live the Empress!" Finally an American gentleman, who chanced to have wandered with the throng, took off his hat. Instantly the scowls and muttered [illegible] changed their destination and were turned towards him. And so it [illegible] [illegible] the war in the hope that a fresh series of victories would assure the imperial crown to her son.

And in like manner she brought about, unwittingly and unintentionally, it is true, the tragic fate of the prince imperial. The timid, narrow-minded, bigoted Spanish lady was the last person on earth to have had charge of the destinies and directed the actions of a youth so peculiarly situated. She was a devoted mother as long as her boy continued a child. But she never could comprehend that he had ceased to be a child. She wanted to keep him always at her side, dividing his time between going to mass and to confession and planning conspiracies with his followers. In her exaggerated dread as to what he might do if emancipated from her control, she refused to allow him an income sufficient to defray the expenses of a youth who was admitted as a friend and equal to the circle of the royal family of England. She would not permit him to keep a second horse, a sore aggravation for a young man whose associates were the Princess of Wales and her brothers. She refused to engage rooms for him in London to pass there the period of the fashionable season, and the Prince was indebted to a French hairdresser (who had a pretty suite of rooms over his shop in Bond street, and who placed them at the disposal of Prince Louis, saying, "Monseigneur, you can pay me the rent when you become emperor of the French") for his London abode during the last years of his life. And it is a well known fact that the prince joined in the campaign against the Zulus less in the hope of acquiring military glory than a desire to escape from the wearying worrying surveillance exercised by his mother over all his actions.

From the blow dealt her by the death of that only and idolized son, the empress has never recovered. It scattered to the winds all her little feminine foibles and affectations. It found her a painted, powdered ci-devant beauty, with dyed yellow hair, pencilled eyebrows, kohl shaded eyes, and the mincing gait and affected gestures of an antiquated coquette. It left her a heartbroken, elderly woman with white locks visible under the long crape veil that shaded her pale, saddened face, more beautiful, and assuredly more interesting, than when she was vainly fighting with time to retain some vestige of the radiant loveliness of her youth.

Four times have I seen the Empress Eugenie. The first was a few months after her marriage, when she occupied, with her husband, the imperial box at the Comedie Francaise, exquisite to behold in white silk and pearls that had formed the emperor's bridal gift. I shall not soon forget the slender, swaying throat rising from the statue lovely shoulders with the grace of a lily stalk, the golden lighted tresses, the large almond shaped blue eyes, with that mysterious sadness in their depths that one sees in the portraits of Charles I., shading their azure brilliancy and not to be chased away even by the sunny sweetness of the smiling mouth. Ten years later I again beheld the empress, this time in full court dress at a gala representation at the opera, blazing with diamonds, with that peerless gem, the Regent, surmounting the classic-shaped diadem that she never wore since at the penalty of an agonizing headache, so great was its weight. Her delicate flower-like beauty had developed and expanded into that of a well-ripened fruit, the rounded arms and finely moulded shoulders dimpling out of glowing draperies of rich red silk. She sat like a statue or like some gem-bedecked Indian idol: they did not flash or sparkle. Next I beheld her scowled upon by the Parisian crowd at the review in 1870, a tired looking, elderly woman, with the dainty charms of her youth and the glowing graces of her prime replaced by all the artifices known to the inventors of French cosmetics. And then, a year or two ago, I passed, on the Place Vendome, a sorrowful lady, clad in deep mourning, with silvery hair and an infirm gait, who was in the act of getting into her carriage, aiding herself with a cane as she did so. There was no mistaking the sad sweetness of the expression, or the still inimitable graceful carriage of the head and shoulders. It was the ex-empress, passing through Paris on her way to one of the continental watering places.

Her health is good, with the exception of the rheumatic affection that troubled her for years, and that impels her to seek annually the counsels and care of one of the great physicians of Amster[dam]. She is wealthy, and in growing old she has grown penurious so that her heirs the children of her sister the Duchess of Alba, will probably inherit one day an immense fortune.

Like a ghost of the vanished empire that gave her grandeur, and to which she imparted grace and charm, she flits from one health giving place of public resort to another alone on earth with her memories and her sorrows. She has survived all those whom she loved—husband, son, mother and sister. Dead, too, are her hopes and her ambitions; they have vanished like her world renowned beauty, like her queenship, like her long hoped for and joyously hailed maternity. Often in the watches of the night a storm of grief will scatter the calmness of her resignation to the winds; and she will sit for hours weeping before the portrait of the late prince imperial.

LUCY H. HOOPER.

MANITOU SPRINGS.

Items of Interest from the Rocky Mountain R[esor]t.

Mr. Frank Boynton has recovered from a slight attack of illness.

Mr. and Mrs. W. H. Barry, of New York, are stopping at the Cliff.

The fine weather prevailing brings many carriage and horseback parties to Manitou.

Manitou has expended about $1000 on the road toward Colorado Springs this winter.

Mr. G. W. Chirens, of Kansas, is visiting his brother, Mr. C. Chirens, in Manitou.

Mr. John C. Kennedy, representing the Denver Afternoon Reporter, registered at the Cliff house yesterday.

Mr. J. F. Baker, of Denver, in company with Mr. W. H. Baker, of Buffalo, N. Y., is registered at the Cliff.

The Pike's Peak surveying corps is still at work and has finished about two-thirds of the route. It is thought that the line will not necessarily be more than nine miles in length.

COLORADO COLLEGE.

Professor Slocum is thinking of having a class in political economy and social science next term.

Miss Lulu Pattison is safely convalescent from her recent illness but has not yet resumed her studies.

One more week of work, then examinations, after which a well earned rest. The Christmas vacation will commence Wednesday, December 19th.

The "Tug of War" has been the favorite sport for the last few days, as many blistered hands can testify. Foot ball and base ball have been given a short rest.

All classes in the course of applied science will continue their work through the Christmas vacation. Work in this department has been exceedingly satisfactory so far.

It will probably not be long before a college yell will be heard in the land. It will require no explanation as to its origin when once it reaches the ear, as it will no doubt carry an air of conviction with it. Hush, listen!

Messrs. F[illegible] and Lamb have been busily engaged in the photographic department printing views from negatives taken in the vicinity of Long's and Gray's Peaks. They comprise over a hundred views of some very fine scenery.

A special course of lectures will begin after the holidays to be given by Mr. Merrill, Rev. J. B. Gregg, Rev. Mr. Kieffer and the Rev. Myron W. Reed of Denver. The list of subjects is now in the course preparation, and will be made public as soon as completed.

The burro that went through college some time this week took a western course which it finished at the second entrance without waiting for a degree. The remarkable rapidity with which he finished his course is attributed to the large amount of assistance he received from fellow workers.

The class in surveying have commenced work under H. I. Reid, C. E., and is now engaged in corralling the scenery into imaginary bounds by the practical use of instruments. This class offers the finest opportunity for obtaining an accurate, working knowledge of that science that can be found in any institution of learning in the state.

The trustees of the college have decided to hold a mass meeting on Friday evening of next week at the Methodist church. The college cause and the relation of its prosperity to that of our city will be laid before the citizens in addi[tion] from our most prominent business and professional men. If we have a college, let us have a good one, a large one of far reaching influence. If you would know how much it concerns every inhabitant of this city, come out to this mass meeting.

The College association held a meeting at recess yesterday to consider the plan of converting a portion of the college park into a skating pond. The scheme is a good one, for the amount of healthy sport and recreation to be gotten out of this particular pastime is well known. The thing is certainly feasible if the city fathers will grant a sufficient water supply. Such a rink would certainly become popular for skating parties of a private nature, and might become a source of considerable revenue to the college. The matter is now in the hands of a committee, which has power to act. Having taken Prof Loud into their confidence, they feel secure concerning the weather part of the scheme.

[illegible]uncil

[illegible]S.

[illegible]IN

[illegible]SHOPS.

[illegible]gent,

[C]OLORADO

[illegible]ncing No-
[c]hildren's
[amo]unt, and
any firm
We shall
[illegible]inch, 44

[W]ILBUR,

[W]EST,

[De]nver,

[F]ixtures.

Chicago.

prepared to
[DE]NVER PRICES

VICE-PRESIDENT

BANK,

$100,000.

[illegible] LA VERGNE,
J. LAWTON,
JOHN J. LA W[illegible]

D. [illegible] D. HARON.

DOES A GENERAL BANKING BUSINESS

J. W. D. STOVELL.
No. 16 N. Tejon St.

SHOP ON PIKE'S PEAK AVENUE

[illegible] Order [illegible] No. 107, Pike's [illegible]

[illegible] columns of copy into twenty pieces, numbering them consecutively. He puts them on a hook, by one of the windows, and opens the window. The printers come one after another and take off these pieces.

Bolles, New York; John I. Powell, St. Louis; T. F. Collins, John C. Kennedy, Denver; A. Hardcastle, Chicago; H. A. Carthrow, Philadelphia; C. A. Clark,

[illegible] but it is not probable that he will be in his seat in the senate this session. He contemplates passing the winter in Aiken, S. C.

NEWSPAPERARCHIVE®

THE GAZETTE.

PUBLISHED BY

THE GAZETTE PRINTING CO.

DAILY IN ADVANCE

Per annum, ...$10 00 | Six $6 00
Per Mo. ..... 2 00 | One month 1 00

WEEKLY—IN ADVANCE.

Per Annum ..... $1 50 | Six months 1
Three months 50

ADVERTISING

Known on application to the Business Office.

JOB WORK

...Job Printing and Engraving of every kind, equal to any establishment west of the Mississippi River.

All ... having business in the paper and ... the undersigned will please make it known at the Business Office, where they will be promptly attended to. We can positively guarantee satisfaction for all orders continuing in the ... business is thus assigned.

No claims are allowed against the Gazette for errors of any of our advertisements unless presented within one week after the first issue containing the same.

All advertisements for the Weekly Gazette must be handed in not later than Saturday noon.

Advertising bills are usually rendered monthly, but we do not want any advertiser to think that we do not want any advertisement.

E. W. SHELIE,
Manager of the Gazette

Our advertisers should now begin their holiday advertising.

An exchange says that up to date twenty-three babies, four minus and a new variety of rose have been named Ich Cooper for the president-elect.

If a man wants to commit murder with impunity he should take his victim to the Palace theatre in Denver. The courts always acquit, and in some cases do not hold the guilty, as in the instance of the murder of a few days ago.

The editorial in the Indianapolis Journal seemed to put a damper on the "clean sweep" republicans. General Harrison is making the impression that he will not be a proxy in the next administration, and will also keep his promises.

Mr. William Fishback, schoolmate, law partner and life-long friend of General Harrison, lately contributed an interesting article to the New York Post on the president-elect. "To the friends of civil service reform," says Mr. Fishback, "it is perhaps enough to say that General Harrison has the good lawyer's instinctive respect for the law. Whatever laws exist will be enforced in spirit and in letter."

In his annual report Secretary Endicott recommends that the government make free distribution of arms and ammunition for rifle practice among the colleges having military drill. If this recommendation is carried out it may meet with both favor and ridicule. Not only would it encourage and develop rifle shooting at an inappreciable cost to the government, but it would also tend to awaken an interest in military work among our college students, which the dull routine of the drill does not.

The city is now beginning to realize the great benefit of the coming of the Chicago & Rock Island road. The unfortunate smelter strike put a damper on the town for several months, but we are now beginning to recover. After the announcement that the Rock Island would build, to this point there was a steady growth in the price of real estate. The "boulter" agitation unduly inflated the boom and the reaction was severe. But now we realize fully the future of the town and hence the great activity in real estate at this season of the year.

It was frequently asserted before Mr. Cleveland's message was given to the public that one of the most interesting portions of it would be that relating to the reform of the civil service. And now when the bill is before us we find that those who made the assertions were reckoning without their host. While President Cleveland has talked of every other subject which he could think of, he entirely neglected to review the progress of civil service reform under the benign influence and fostering care of the reform administration.

There is but slight prospect of any tariff legislation at this session of congress. The senate is proceeding with the consideration of the substitute bill which they will probably pass at an early day. But in the house Mr. Mills and his followers assert their determination not to surrender any of their ground which they claim voting for the senate bill would be doing. Even supposing that the eight democratic votes necessary for the passage of the bill could be procured the enemies of the measure can easily prevent its coming to a vote by filibustering tactics.

The proprietors of the Baltimore Sun have set an admirable example by presenting to the navy department for the use of the officers and crew of the new cruiser Baltimore, a well selected library of three hundred volumes. While Commodore Walker, who has in charge the supplying of books to the navy, has always taken a deep interest in his work, it has been impossible for him with the means at his command, to furnish many volumes beside those which are absolutely necessary. As a result the ship's libraries have been sadly lacking in quantity and often in quality. The citizens of Chicago are to present to the new cruiser which is to bear that city's name an elegant and costly silver service on the occasion of its christening. The silver service will no doubt be very ornamental, but a few volumes would have been more appropriate.

STATE NEWS

A Mexican war pension has been granted to Jacob Pickers of Howard.

Dan Scocroft of LaJara shipped forty four cars of cattle to Chicago.

Mrs. Annie L. Archer has disappeared from her home in Pueblo near Denver. She is supposed to be insane.

Kelly, the man who was shot in Robidoux saloon at Leadville last month, and Snow, who did the shooting, in order of event.

Binford, the forger, and Reynolds, the ex-... who escaped from the prison at the Aspen a few days ago, have been recaptured.

The ... Valley ... ville have struck for their wages. The company which ... the mine has been short of funds for some time and owe their employees two months' pay.

DISEASES OF HORSES.

THE WAY QUACKS MALTREAT ANIMALS FOR IMAGINARY DISEASES

"Hook in the Eye" and "Lampers"—Cruel Delusions of Equal Quack Veterinary Origin—The Difference between Quack and Graduate of Veterinary Science.

[Special Cor. ... Gazette.]

CINCINNATI, Nov. 29.—An imaginary disease of the horse is "hook in the eye." When the membranes covering the eye become inflamed or enlarged one of those quacks learnedly pronounces it a "hook in the eye," and proceeds to remove from the eye by cutting one of the most useful structures which nature has provided.

Lampas, or "lampers," is another very popular form of disease with the charlatans. Veterinarians differ in opinion as to whether such a disease exists at all or not. The gums of a young horse sometimes become so enlarged as to be level with or to extend above the teeth. Occasionally two or three incisions are made to remove them of their congested condition. But in good health in young horses, while the teeth are growing, the gums are naturally full and round and solid. The young horse is usually allowed to run at large without grooming. On this account his skin becomes very dirty, especially about the hips. In these, as about the root of the tail. Consequently mange develops about the tail. As a result the young horse is continually rubbing his tail against the fence or a post or the sides of the stall or any other object that comes in his way. The local quack immediately determines, from the rule of contraries perhaps, that since the symptoms appear in the tail the disease must be located in the other extremity, and diagnoses it as a case of "lampers." The mouth is examined and the gums are found full and round, and solid as they ought to be. The "swelling" of the gums is pointed out to the credulous owner, and the necessity of some heroic treatment to meet the urgent emergency of the case is placed before him. Occasionally the "professor" is satisfied with merely hacking the gums with a sharp pointed knife into a condition closely resembling fresh sausage meat. But many do this is not sufficient, and, having procured a red hot iron, he proceeds to burn out the swelling with a barbarism unapproached by the native American savages in the torture of their prisoners, and equaled only in the wholesale application of the branding irons in a round up on the ranches of old great western cattle kings.

When a horse becomes lame in the hind extremities the learned horse-doctor, unable to discover the real cause of the lameness, satisfies himself and their patrons by declaring that "the stifle joint is out." The position of the stifle joint—the patella—is not of very frequent occurrence. When it does occur it is not in many cases from accident or violence as might be supposed, in the dislocation of the hip joint or the fracture of some of the bones of the thigh. It arises most frequently from spasm, or cramp, or paralysis of some of the muscles of the joint. A veterinary surgeon received a message to come quickly to see a horse with his "stifle out." He found the horse doing all in his power to inform the owner and the idle onlookers that his stifle was not out. He had perfect control over the limb but placed his toe on the ground and raised his foot in a peculiar manner, just as a horse will do when lame in the foot. The surgeon at once examined the foot and found it much hotter than its fellows. The owner, notwithstanding this evidence, immediately interfered, with the remark, "There is no trouble in the foot." But the surgeon quickly satisfied him of his mistake by extracting a nail two inches in length from the cleft of the frog.

Another case is reported where a horse had run away and thrown himself, causing great lameness. His owner and a number of volunteers decided that he was "stifled" and a "stifle shoe"—a shoe raised up two or three inches from the ground—was fitched to the opposite foot and the animal compelled to walk about on this stilt so as to "throw the stifle in" again. The horse died in twenty-four hours from his fearfull suffering. Dissection by a veterinary surgeon who had seen the horse and advised that he be killed at once to end his suffering, showed that his diagnosis had been correct, and that the fibrous upper part of the hip bone was fractured. Another form of "stifle shoe" frequently used by blacksmiths and stable men is a high heeled shoe put on the lame foot, throwing it upon the toe, and usually hobbling untold agony upon the poor suffering beast.

It is a popular theory that wounds and sores on an animal must be treated by the copious application of astringent oils and liniments, heated before application. When at a loss for a diagnosis, the charlatan often decides that the kidneys are the seat of the trouble, and proceeds by blistering in the most obvious manner, to take off most of the hair and a good portion of the skin from faithful old Dobbin's back and sides.

A case is mentioned of tetanus, or lockjaw, in which oil of turpentine was applied freely to both checks, causing such intense pain that the muscular spasms were rendered more severe, causing the death of the animal on the following day.

A horse suffering from lameness in the foreleg was severely blistered on the opposite leg.

A steer, lying prostrated with an incurable lung trouble, was most cruelly tortured by a course of pepper and salt treatment for "wolf in the tail."

A foundered horse was blistered for lung trouble.

A colt a few weeks old was given a pint of melted lard, together with sufficient aloes for a grown horse. Result, death in a few hours.

Horses suffering excruciating pain and desiring to lie down are compelled to keep moving about.

These are but a few illustrations of the maltreatment of sick, diseased and injured animals that are subjected to indefinitely. Far worse matters than those mentioned are reported in connection with the parturition of animals caused by malformation, malpresentation, accidents, and in other ways.

To multiply cases is needless. Such as have been given and many others of like character are of more or less frequent occurrence in all sections and have been reported over and over from the earliest times. It seems that it would be better by far and the law would be much more humane for the owner to destroy a sick animal at the very beginning, rather than to doctor it ignorantly.

... during the last twenty five years in behalf of the dumb creatures which, for lack of speech, are incapable of pleading for themselves. But much yet remains to be done in the way of ameliorating their condition and rescuing them from the curse of irrational medication. Every one may and should do work to the extent of his ability and his opportunity.

There must be a more enlightened public sentiment upon this subject. Much more attention ought to be given in the public schools to the teaching of natural history, and particularly to the imparting of specific knowledge concerning the habits and needs of the different domestic animals. The evils inflicted upon helpless animals should be reported and discussed through the public press, condemned from the pulpit, and denounced and rejected from the platform. The humane societies, where they exist, furnish the machinery to assist in this work of humane education, and where these societies do not exist, they should be organized. Bands of mercy established among the children furnish for them a pleasing pastime and at the same time may be made the means of accomplishing great good.

Wherever real science is found quackery does not live for it. Public observation soon perceives the difference in the results between irrational and ignorant methods and intelligent professional skill. Observation will soon demonstrate not only a greater saving of animal life and of suffering, but of money also, in employing the scientific practitioner rather than such charlatans as claim to have received their knowledge by instinct. The profession and practice of veterinary science must be fostered and protected by proper legislation. The establishment and endowment of veterinary schools must be encouraged and encouraged. The "horse doctor" must be driven out and the duly trained and accredited veterinary surgeon must be introduced.

In the cultivation of a popular and professional knowledge of veterinary science and in the energetic frowning down and driving out of ignorance, superstition and quackery, and the development of a more thoughtful and humane public sentiment, lie the chief hope of speedy reform.

OSCAR B. TODHUNTER

TELEGRAPHIC BREVITIES

A London dispatch says John Bright's condition is very low tonight.

Thomas Thompson, aged 94, a pensioner of the war of 1812, died at Rockport Mass., Wednesday night.

British steamer Bartlepools has been wrecked off Hartland, Norway, only four of the crew of twenty-one persons were saved.

Michael Dwyer's house at Perth, Ont., burned yesterday morning. Mrs. Dwyer, her daughter and three grand children were burned to death.

A Zanzibar dispatch says: The German war ship Carola captured a slave dhow. The rising against the native along the coast is increasing.

In the senate yesterday Butler introduced a joint resolution proposing a constitutional amendment enlarging the presidential term to six years. It was tabled.

Inquiry Into Our Silver Bullion

WASHINGTON, December 1.—The secretary of the treasury in response to Senator Stewart's resolution of inquiry to-day transmitted to the senate a statement from the director of the mint, showing the amount of silver bullion purchased each month since 1878—the price paid and from whom purchased. To that part of the senate's resolution of inquiry asking if quotations of India council bills in London enter into the determination to any extent of what is the market price of silver bullion in the United States. The secretary replied: "I have the honor to state that quotations of India council bills in London so far enter into the determination of the market price of silver bullion in the United States as these quotations enter into the market price of silver bullion in London the market in London determining as is well known, the current market price in all other parts of the world with the minor differences as affected by the cost of transportation of silver bullion to London."

Coal Miners Organized

COLUMBUS, O., December 6.—District assembly 135 Knights of Labor concluded its business this morning and adjourned. The joint convention of knights and federation held a meeting this forenoon, and proceeded with the work on constitution, it having been decided that the name of the new organization shall be the National progressive union of miners and mine laborers and the organization is to be open. The officers are to be a president, treasurer and a general executive board of seven members. The vice presidents are to be organizers and all officers are to be salaried with the exception of the executive board. The president will receive $1,200 salary and the others a less sum.

JOHN POTTER

Real Estate & Insurance

No. 13 1-2 South Tejon.

COLORADO SPRINGS.

100x140 foot lot: South front: in Parrish addition; easy terms ... 800
One corner lot in Parrish addition; making in total size if desired. ...
Good lots all over Parrish addition. Ranging from $200 to $600.
A full corner lot, 50x140 feet, south and west fronts; well located. A good lot on which to erect several tenements. Price ... on sewer line. 1,500
Lot 50x140 feet, near the Garfield school, in good neighborhood. 1,500
100x140 lot N. Nevada ave., south of main ditch. ...
Eight lots in a body, north, near street car lines; will be sold cheaper than any adjoining lots ...
Fine 2-story residence on North Cascade ave., near business; well finished ... 2,250
Small cottage, south; lot 50x140 ... 1,100
A first class lot on North Tejon street ... main lines on street car line ... 1,250
On east of block on North Tejon st., on street car line; eight different lots in a body ...
Nice lot 50x140 feet, north, on street car line. East front ... 1,000
A neat, 5 room cottage, new, north part of city, lot 50x150. City water, good location, easy terms ... 1,000
6 room house, good barn, well fenced, great abundance of small fruit. Part on easy terms ... 2,500
New 3 room house, north, full lot. Easy terms ... 1,500
5 room cottage near business; full lot, 50x150. House in excellent condition, corner lot, ... and location. East front; ground ... with fruit and shade trees, and small grapery. One-half down. ...
Two parking corners in West Colorado City; ... for each. ...
Lot 50x150, in first class location on N. Weber street. 1,200
Choice corner lot in West Bluff, on street car line. ...
100x150, lot north, below ditch ...
Two grand lots in West Colorado Springs, southwest front; on street car lines; easy terms each. ...
The finest half block in West Colorado Springs. Eight lots, single or in parcels, or the entire body will be sold at a liberal discount ...
Three good lots on Cascade ave., near Pikes Peak ave., with good water, in the city; ... 1,000
A very desirable lot on Uintah street, ... lot, good neighborhood. ...
One of the most valuable corners left in the city. Corner lot, 100x140. East front. Location unexcelled, to ... 4,000
Pleasant home in Residence Park, close to ... five location 75 feet front, gas, hot and cold water. One-half down, balance on easy terms. ...
Lot on Colorado Avenue ... 800
New six story brick ... Elegantly finished, ... lot, good well, hot and cold water, well located. ...
Two very desirable lots on North Tejon St. ... Now rented, each for $18 per month. ...
Lot on North Tejon street ... north, and ... location, and ... 1,000
A very choice corner lot ... east front ... The best location on the hill ... 4,000
Four corner lots on North Tejon street, each 140x150, the very choicest residence lots left, at prices that will ... 1,000
Choice lot ... south of main ditch ... 1,000
Four corner lots on North Tejon street, each 140x150, the very choicest residence lots left, at prices that will ... 1,000
... lots in Rock Island addition. Nearly ... on the street car line ... 1,000
... in price from $100 to $150 each. ... 1,000
... lots in all ... Terms ... 1,000
... prospects for a ... in the near future than for ... to city and ... better investment can be made at these ... than in these lots. ...

ROYAL BAKING POWDER

Absolutely Pure

This powder never varies. A marvel of purity, strength and wholesomeness. More economical than the ordinary kinds, and cannot be sold in competition with the multitude of low test, short weight, alum or phosphate powders. Sold only in cans. ROYAL BAKING POWDER CO., 106 Wall St., N.Y.

D. H. HOPKINS,

Contractor and Builder,

Colorado Springs, Colo.

Jobbing of all Kinds

DONE WITH

Neatness and Dispatch.

Special attention given to Stair Building. Plans and specifications for all kinds of buildings drawn.

OFFICE—Room 8, Odd Fellows Block.

ALBERT E. PATTISON,

Attorney and Counselor at Law.

Over First National Bank

COLORADO SPRINGS, COLO.

WM. LENNOX

Agent for Cripple Creek City ... Cripple Creek District ... Wood, Hay, Lime and Castle Rock Lath ... Office at the yards near D. & R. G. Depot. Order books at the Hard ...

F. G. ROWE,

Real Estate and Insurance.

Money to Loan on Approved Real Estate Security

No. 17 North Tejon Street.

FOR RENT:

Furnished Houses. Furnished Houses. Unfurnished Houses.

Unfurnished Houses.

FOR SALE—Special.

VACANT LOTS IN CARNS ADDITION—Are nearer to the business center than any other property in Colorado Springs, with city water; property is rapidly rising in value, which is the best place, being right up to the best class of homes. Some within 7 minutes walk from the business center. We are having a street car line within the five cent fare limit. ...

N. CASCADE AVE.—Vacant lot 140x150 feet, for ...

BUILDING LOT—In northern part of the city, only two blocks from the street cars and in the neighborhood of the best improvements. ...

A CHOICE TRACT—Of acre or more in city limits; can be purchased for $750 per acre. ...

HOUSE AND LOT—On Garden st., which rents for $8 per month. ...

VACANT LOT—Near Rock Island depot ...

VACANT LOT—In the central part of the city. ...

N. NEVADA AVE.—Desirable building sites; fine ground, shade trees, water and fruit trees, each ...

A FEW GOOD LOTS—In city limits, along the city water, well ... and city water, from $250 to $350 each. ...

RANCH—Near Colorado Springs, 160 acres—Choice under ditch, many ... cultivated and fine stalks feed. ...

GARDEN LAND—A few beautiful ... acres with fruit, for market gardening. These lots, being high and level, ... and make hard ... prices at but a little higher price than common farming land. ...

CORNER LOT—On N. Tejon st. ...

N. NEVADA AVE.—One of the ... vacant corners on the street ...

N. WEBER ST.—Neat 5 room cottage, ... building, cistern. ...

NEW BRICK HOUSE—On Corona st., 7 rooms, 2 closets, stone cellar, lot 50x150 ...

N. TEJON ST.—Fine residence, fully furnished, front of 11 feet of block on N. Tejon st. ...

N. NEVADA AVE.—The finest place for rent on N. Nevada ave. ...

N. TEJON ST.—Corner 14 on street car line ...

N. WASHATCH AVE.—A few lots, which ... high and fine, each ...

FULL LOT—On N. Weber st., east front. ...

N. WASHATCH AVE. CORNER—Place ... distance from the center, ... build ...

PIKES PEAK AVE.—Vacant lot. ...

N. CASCADE AVE.—Beautiful vacant corner 50x150 feet; a bargain. ...

N. TEJON ST.—Well located lot, 50x150, only 10 blocks from the post office, ... house. ...

WEBER ST.—Desirable corner lot with ... central location. ...

N. WEBER ST.—Small cottage; good ... in fine ... and garden. Nice lawn, garden with some small fruit. ...

N. NEVADA AVE.—Choice corner lot, ... with two ... cottage. ...

ELEGANT RESIDENCE—On Cascade ave., parlor, ... bath room, ... Floors ... with hard ... and ornamental ... grounds. ...

N. WEBER ST.—A roomy house; full lot; ... in good neighborhood. ...

N. WASHATCH AVE.—Green house with ... grounds ... trees, flowers, ... lot. ...

N. CORONA AVE.—Rooms for ... of ... and ... well ... water and sewer ...

COUNTRY PLACE—Five miles from ... and ... good land. ...

N. CORONA ST.—Brick house of ... rooms ...

S. WASHATCH AVE.—Six room house ...

N. WEBER ST.—House of ... rooms and ... good ...

N. CASCADE AVE.—Elegant ... Also in Los Cerrados, Colorado City, East Colorado City and Glen View, at reasonable prices and on easy terms. ...

KIOWA ST.—A good building lot, five blocks from Tejon st. ...

N. TEJON ST.—Good ... house ... bath, ... city water ...

S. WEBER ST.—Good house ... city water ...

S. CORONA AVE.—Good house ... bath, ... city water ...

S. TEJON ST.—Good brick house of 7 rooms, central location ...

SMALL HOUSE—On ... miles from ... city, very cheap ...

S. CORONA ST.—... house and ... lot ...

S. TEJON ST.—Good brick house of 7 rooms, central location ...

SMALL HOUSE—On ... miles from ... city, very cheap ...

S. CORONA ST.—... house and ... lot ...

HUERFANO ST.—Good ... house and valuable lot which will increase in value ...

MONTHLY PAYMENTS—Every man should own his home. Save the money spent in rent. It applies in payment of a home and lot, with interest. A large price a month in the property which would increase in value with the growth of the city. The lot only ... Very ... Terms ...

Four room house in northern part of the city ...

Also three rooms ... lot 50 feet front. Pretty cottage house of 3 rooms, hall and pantry, only a short walk from the business portion of the city ...

HUERFANO ST.—Good house and valuable lot which will increase in value ...

RARE OPPORTUNITY—To place three business properties ...

BUSINESS BLOCK—Two stores and large upstairs rooms; rents 11 per cent net on the investment. ...

BUSINESS PROPERTY—On Tejon St. ...

BUSINESS PROPERTY—On Huerfano ...

COLORADO AVE.—A variety of ... Also in Los Cerrados, Colorado City, East Colorado City and Glen View, at reasonable prices and on easy terms. ...

KIOWA ST.—A good building lot, five blocks from Tejon st. ...

DRUG AND PAINT—In ... in thriving manufacturing city. Pays from $800 to $1,000 per year. Will sell for cash or exchange for ... in lower altitude. ...

Now is the time to secure a home. There is still an opportunity to secure excellent investments in both Improved and Unimproved Property. Parties thinking of Buying, Selling, Renting or Loaning, Money cordially invited to call. Carriage always in attendance to examine property.

F. G. ROWE, 17 North Tejon St., Opposite Opera House.

FALCON

Junction of the Rock Island and Fort Worth Railroads

A Boom that is a Boom!

Hotels, restaurants and private houses besieged and overrun by new comers and investors. 100 men have found steady employment and there is now work for 100 more.

An enormous exchange business between the two railroads, requiring a score of men and acres of side and connection tracks. Every stranger that visits Falcon expresses surprise to find so many substantial improvements, so much business and life, and they become inspired with a feeling of confidence at once and want to own property here while it can be had at the original low prices. Nothing has been misrepresented to them; everything that has been advertised and promised has been fulfilled to the letter.

ONLY THINK OF IT!

Where six weeks ago was but the remnants of an old deserted sheep camp now there is a $6,000 Hotel nearly completed, two general stores, one drug store, meat market, blacksmith shop, weekly newspaper, half dozen restaurants, two large lumber yards, two railroad stations, besides numerous private dwellings.

Still we need a hardware store, a clothing store, shoe store, furniture store, brick yard, grain store, livery stable, and a great many other enterprises that this place will sustain and that will thrive and prosper.

Now is the time to invest in Falcon. Harrison and Morton's election is assured, and that means four years of good times and prosperity to Colorado.

Call on or Address

FALCON TOWN & LAND CO., Falcon, Colorado.

HIGHLAND HOWBERT & CO.

No. 13 North Tejon St., Colorado Springs.

IF YOU WANT ANYTHING

IN THE LINE OF

CHINA OR CROCKERY

TRY

A. Homenway & Son.

BUY ROCK ISLAND ADDITION LOTS.

Did it ever occur to your mind that the above Railway Companies are building VERY EXTENSIVE WORKS just north of this Addition and that our lots are bound to double in value in a few months?

Each lot is 50x150 feet, nicely located as regards HILL ... St. Far from the Winter Winds. We are offering these lots on the Installment Plan on very easy terms at the very low prices of from $200 to $300 each. If you want a HOME we will help you a house in this addition after your own plans and let you pay for it on the Installment Plan. Before you build or buy see the happy owner of the house you live in.

CURTIS & IRVINE,

Real Estate, Loan & Insurance Agents, No. 9 S. Tejon St.

Carriage always ready to show Property.

Russell & Alexander,

Contractors for Waterworks.

CAST IRON & KALAMEIN PIPE, HYDRANTS.

Valves, Special Castings, and all Waterworks Supplies.

Colorado Springs, - - - Colorado.

WALL PAPER!

In All Styles and Qualities, at

GEO. CANT & CO'S.

No. 102 PIKE'S PEAK AVE.

Get Our Prices Before You Purchase Elsewhere.

Lowest Prices Ever Offered.

I will sell at the undermentioned prices. I can sell cheaper any other firm because I discount all my bills and buy everything by the CAR LOAD.

AURORA BEER

1 Dozen Quarts $2 50, 1 Dozen Pints $1 00

BEER

Anheuser Beer, 1 doz quarts ... $2 50
" pints ... 1 50
Schlitz Beer, 1 doz pints ... 1 50
Milwaukee Beer, 1 doz quarts ... 2 50
" pints ... 1 50
Golden Pilsener Beer, 1 doz quarts 2 25
" " pints 1 25
Denver Brewing Co., 1 doz pints ... 1 00
" quarts 1 75

WINES

Bordeaux claret, 1 doz quarts ... $5 00
" per quart ... 50
Hock, 1 doz quarts ... 5 00
" per quart ... 50
Fine California Wines as made—
Port per gallon ... $1 00
Sherry per gallon ... 1 50

All above mentioned goods delivered daily at same price to any part of the city. Barrel lots of 6 dozen quarts or 10 dozen pints at special low rates. ... Quality guaranteed. Address

A. STOCKBRIDGE,

Wholesale Wine & Spirit Merchant, Colorado City.

Henry L. G. Wills,

Real Estate & Insurance.

Notary Public AND COMMISSIONER of DEEDS for ... Michigan and Massachusetts.

MONEY TO LOAN

on Approved Real Estate ...

FOR RENT—FURNISHED.

... North Cascade. Very desirable cottage, including ... etc.

... North Cascade, very ...

... Nevada ave., ...

... North Tejon street ...

... Hinrichsen ...

... Colorado City ...

... Wahsatch ...

FOR RENT—UNFURNISHED.

... North Cascade. Very desirable cottage, including ... etc.

... North Cascade, very ...

... Nevada ave., ...

... North Tejon street ...

... Hinrichsen ...

... Colorado City ...

... Wahsatch ...

FOR SALE—SPECIAL.

A very good house property on Wahsatch ave. Rents at a large income on small amount invested.

A part of Lots on North Weber, easy terms by improving locality, ...

A few lots on West Bluff ave. Very favorable terms made to parties desiring to build.

A ranch of 93 acres, ... miles south of town, house ... Valuable rental as it has the best of facilities. The property ... a low figure and on easy terms.

A brick house of eight rooms ... in excellent order on corner of ... central ... A few ... made to a cash buyer.

Lots in Kensington ... Colorado City. ... Lots are in full view of the Wahsatch avenue ... and are sold in ... of the Garfield school, ... and advances while ... selling to build.

Twenty acres of land ... Bluffs road just north ... of the property ... shares a ... advance in value.

An entire block with fine ... and lately ... for part of town. A low figure can be made to a quick buyer.

Eight acres ... north of Parrish ... in the direct line of ... which I feel is would meet with ready sale.

FOR SALE.

... proved and otherwise which I ... desired to state further ... which any ... with a call.

HENRY L. G. WILLS,

No. 19 N. Tejon St., Colo. Springs.

TELEPHONE ...

PROFESSIONAL CARDS.

Cards under this head ... a year.

ATTORNEYS AT LAW.

J. E. McIntyre,

ATTORNEY-AT-LAW, FRIEDS BLK.

Lunt, Armit & Phelps,

MIDLAND BLOCK.

DENTISTS.

Dr. W. Fowler,

ROOMS IN PREWITT BLOCK.

MUSIC TEACHERS.

Einar S. Bach.

Miss A. M. Crain,

OF BOSTON, WILL RECEIVE PUPILS.

FRESCO DECORATORS.

Wm. A. Ortseifer,

FRESCO MURAL DECORATOR—BOOK.

John DeWitt Peltz,

Attorney and Counselor at Law.

ROOMS 1 and 2, MIDLAND BLK.

W. H. D. MERRILL,

Practical Plumber & Contractor

H. I. REID,

City Engineer and County Surveyor.

J. S. LUCKRAFT, Deputy.

F. W. HOWBERT, Deputy.

PEASE & BARBER,

ARCHITECTS.

BLOCK 92.

L. E. DWINELL,

No. 10 N. TEJON ST.

REAL ESTATE, LOANS & INSURANCE.

IVERS & POND PIANOS

The finest and most popular instruments before the public.

ONE HUNDRED

These pianos purchased by the New England Conservatory of Music, and in daily use at that institution. Don't fail to examine these pianos. ... creating such a furore ... our low prices, terms, etc., write or call on

C. E. AIKEN, Gen'l Agt.

COLORADO SPRINGS.

MAKING NEWSPAPERS.

A GLANCE AT THE BUSINESS AND MECHANICAL DEPARTMENTS

The Golden Stream That Pours In for the Want" Advertisements - The Elaborate Arrangements of a Model Composing Room - Other Matters.

Special to the Times.

CHICAGO, Dec. 18.—The making of a newspaper is a process in industrial fugue. Twenty-four hours are required to consume it as a of the paper. From the time the material and the [illegible] departments of a Sunday paper are full of [illegible] the clock of a [illegible] in the office of The Chicago Times [illegible] compositors are on the few that passed safely through the [illegible] of the great fire which [illegible] necessary practically [illegible] is about with [illegible]. The managing editor and his assistants are [illegible] copy to the composing room on the fifth floor. The city editor and his corps of assistants are urging up stray items. In the telegraph room, where the special wires from New York and Washington, and the telegraph company's regular wires are delivering thousands of words to six operators, half a dozen telegraph editors sit, reading the copy, commenting it, throwing some of it in the waste basket, putting [illegible] words, classifying it and sending it out with head lines. Telegraph messages come at a [illegible] go, the instruments rattle, type [illegible] the operator, discarding the slower pencil, transcribe the words which the wires bring, and hands after hands of copy pours in upon the tables in the composing room. All over the world, literally, men are at work at this very moment preparing or dispatching news, and all over the city and suburbs reporters are at work gathering the home news of the day.

Down stairs in the business office is another busy scene. Here the most important contributors of all are at work. The advertisers are sending in their copy. Long desks are occupied by hundreds of people writing out their wants. Half a dozen clerks are receiving their copy, and in a golden stream the money rolls over the counter. These are the small or classified advertisements—the help and situations wanted rooms to rent, real estate for sale, boarders, wanted, articles to sell, etc. Few of these advertisements are longer than four or five lines, but for each line the paper gets twenty cents over the counter, and what a lot of them it does get! In ordinary times one full sheet of the Sunday paper, or eight pages of seven columns to the page, is completely filled with them. In the busy [illegible] of April or December that [illegible] pages are often filled. Each column holds about 300 lines, or $60 worth of advertisements. Thus the thirteen pages of the busy season bring the paper a revenue of more than $3,000.—All this from the little advertisements. Add to so great a sum the thousands paid on the same day for the large advertisements of the merchants, and Chicago merchants pay more money for advertising than those of any other city in the world. [illegible] you get an idea of the wonderful revenue from advertising enjoyed by a newspaper like the one I am writing about. To contain all this advertising and the news of the day and special Sunday reading, the Sunday paper will have to consist of thirty-two, or thirty-four, or sometimes thirty-six pages. It is a veritable mine of the world, made in a night, and at an expense almost fabulous. But who cares for the expense, with such a golden stream pouring constantly in? It is a fact that the advertising receipts in a single Sunday paper have been large enough to defray the expense of a whole week, not including the cost of the white paper, with a few thousand left for profit. Usually the Sunday advertising pays the week's publication expenses. In a single issue The Chicago Tribune has printed advertisements for which it received $10,000. The cost of printing the paper was [illegible] nothing but white paper [illegible] $7,000.

No wonder the profits are great. Look over the large pages of advertising and you will not marvel that, though as much money is spent in making the paper as is expended upon any other paper in the world, the proprietors are able to divide yearly profits amounting to $900,000.

The [illegible] prices of Chicago papers have reduced their price. The Tribune, Herald and Times now sell on week days for two cents and on Sunday for five, and The News, which sells at a cent, will make as much money at the reduced rate as it did at higher prices. It is the advertising that does it. They do not expect to make any money on their circulation, or at least very little. Printing from eight to sixteen pages during the week and from twenty to thirty-six on Sunday, [illegible] most equal to the sums received for the printed copies. A twelve page paper costs the publishers nine mills, and is sold for a cent at wholesale, while a sixteen page paper costs twelve mills, or more than it is sold for. A thirty two page Sunday paper costs two and a half cents, or all that the dealers pay for it, yet all these papers are making money.

But let us go to the composing room and take a hasty look at the mechanical process by which all this marvelous quantity of news and advertising is taken care of. Up here, under the roof, 110 compositors are at work setting the type. They fill the whole floor of a large building and still are crowded. Each second 100 pieces of type drop into the iron sticks under the shaded gas lights. In [illegible] minutes [illegible] of type. While you are looking on for twenty minutes they set a page. But even at this rate they could not get the whole thirty two pages ready when wanted, were it not for the fact that much of the type for the Sunday paper, the special, literary and illustrated articles, have been set earlier in the week.

But how is it that all these hundreds of different news articles, and these thousands of advertisements, can be put in type and gotten into their proper places [illegible]? For instance, the copy of news from Europe or the interior comes in on the street car strike, or the pages of real estate advertisements does not come all in together. Their copy straggles in all through the evening. Yet in the paper next morning all the cable news is together, properly displayed with head lines and neatly arranged with reference to the importance or relationship of the occurrences described. All the real estate advertisements are together classified and arranged by sections of the city, suburban, etc. All the houses to rent are together, subdivided by sections of the city, and all the flats or apartments to rent are also under their proper heading. Likewise classified [illegible]

All this is done by a piece of machinery [illegible] it seems but for which [illegible] more skillful workmen than [illegible] the composing room of a great news [illegible]

In the center of the huge room stands a long box. Inside it is filled with [illegible] Into this little apartment called the copy cutters' box, all the copy of editorial rooms, telegraph rooms and business office pours. It comes [illegible] Here stand two men who [illegible] but cut copy. One man [illegible] all the news. Suppose it is 11 o'clock at night. He has before him a lot of [illegible] marked "add cable." This means that cable news is already in type, and that this is to be added to it. It is late, and the pages on which the foreign news is to be printed are soon to be closed, so this man takes the column of copy into two [illegible] and cuts them consecutively. He puts them in a hook, by one of the windows, and opens the window. The printers come for another hook and take off these pieces of copy, and quickly put them in type. There are about ten lines for each one. In twelve minutes or so that column of news will be in type, in a galley marked "add cable." A boy takes a proof of it and carries the proof along with the original copy, to the proof room. Here we come upon another department of newspaper making. Seven men and seven boys are at work at tables. One of the men takes the proof, one of the boys the copy, and the man reads aloud, marking all the errors as he comes to them. The boy follows him, to see that the type and the copy correspond. All the other men and boys here are doing the same thing. Every thing that goes into a newspaper is thus read over. Then the proof goes back to the printer for the job. Often the proof reader will mark its proof "revise," meaning that another proof must be taken and submitted to him, that he make sure the corrections have been properly made. In the following [illegible] of hours, as soon as perhaps [illegible] it goes to the make up table, where the foreman and five or six assistants are arranging type in brass forms made just the size of a page. The columns of cable news is put in the paper there along with the other news of like character, the page is filled out and locked up and hustled away to the elevator. Down it goes to the stereotyping room, where a papier mache cast is made from it, and from this a concave metal plate which fills the cylinder of the press.

But I must tell you how the 3,000 or so small advertisements are cared for. The copy comes in small bundles from the business room down stairs. The man in the copy box classifies it by throwing it into the many pigeon holes before him. The boxes are marked "Male Help Wanted," "Female Help Wanted," "Rooms to Rent," "Real Estate—South Side," "Real Estate—West Side," "Partners Wanted," "Personal," etc. Thus he distributes the copy. As soon as five or six of a kind have accumulated they are given out to a compositor, and after being put in type, read in proof for errors and the errors corrected, come to the classified "make up" men, who add "real estate to "real estate," "help wanted" to "help wanted," each after its kind throughout the long list of human wants as expressed in the "classified" columns. But this is not all they have to do. Many of the advertisements must be classified alphabetically necessitating the handling of many hundreds of them singly. Thus the columns come and the pages grow and all are closed and the stereotypers, hot red shirted and impatient, make plate after plate of hot, soft metal, which quickly cools and stiffens, and take their places upon the presses and move the world.

At 1 o'clock the last of the pages go to the stereotypers. Then there is a rush and a scurry. Compositors set "takes" of but four or five lines each, that they may the sooner finish. The night editor, in charge of every thing and everybody—a man who rapidly grows gray-haired under the weight of detail and responsibility—is busy at the throwing together of the last page. Not in a day could I tell you of the wonderful skill, real organization, by which every thing in this vast workshop is brought out in the right place just at the right minute, but soon we hear the half dozen big presses, which cost a cool hundred thousand dollars, turning out papers in the [illegible]. A dozen men attend these monsters, and two dozen more are in a room wrapping their product. They count out huge bundles, tie them, put addresses and labels on them, fill waiting wagons with them, and these are whipped into a dead run, stopping only when a locomotive and a white mail car which a panting engine is waiting to take them to the west, and at 8 o'clock Sunday morning, before you have finished your dreams about typesetters and pressers, and many and copy readers, the people of Burlington, Ia., nearly 300 miles from Chicago, are reading the Sunday paper which you saw go to press at 8 o'clock, or just as that fast mail train is starting, a second or city edition of the paper is put on the presses, with changes in the news for later hours.

And what a newspaper! It is that is thrown out at high pressure. Thirty-two pages, 7 columns, equal to a book of 448 pages, made up of the world and covering the world.

WALTER WELLMAN.

Rock Island Advertising.

General Manager Parker in his remarks at the Rock Island banquet said that his railroad had not come to Colorado from any philanthropic motives but had come [illegible] Ever since the last spike was driven the company has shown a determination to capture as soon as possible its share of the traffic to and from the "world's sanitarium." To this end a vast system of advertising has been commenced which cannot but result in an inestimable benefit to the state. A few days ago they issued a neat little book giving an account of the reception Sunday which was held in this city which is to be sent all over the country covered by their lines. Forty thousand folders containing much interesting descriptive data about the nineteen states and territories reached by the road have been sent out recently, in which Colorado is spoken of in glowing terms. As soon as it can be prepared for the press an edition of 200,000 hand books of Colorado is to be gotten out. This book is to describe the geography and climate and the mineral, pastoral, agricultural and industrial capacities of our state. It will be distributed not only in this country but across the ocean. While the book is to be an advertisement for the Rock Island, Colorado will be an equal sharer in the benefits derived.

Mr. Kohler's Recital.

About fifty persons assembled last evening in the music room of The Antlers to hear Mr Heinrich Kohler's first piano recital. It is no small tribute to his [illegible] that he held the close attention of his audience throughout a programme lasting nearly two hours. The interest steadily increased up to the very end, as the pianist, after the more classical portion of the concert, gave some brilliant numbers by Chopin, Moszkowski and Liszt, which justly raised Miss Dayton and said "Lee has been defeated." "True" "Yes, certain." She turned to a young lady by her side, an American too, and repeated the news. On rising to sing the hymn before the sermon the two attempted to sing, but broke down on the first two lines, and in a flood of tears sat down. Three of us were busy at the same time. The news of the fall of Vicksburg came about noon of the same day. I received it from George Jones of the New York Times and dashed around to Mr. Dayton's mansion to tell the joyful tidings. On going down stairs I met Mr. Jones coming up. "Alas! he was too late! I did not in the wild excitement of the moment, dream that I should not have snatched from him the pleasure of announcing the joyful tidings to our minister. It was a "beat." From that hour I had no reason to complain of the ungentlemanly conduct of the southern gentlemen. They were seen no more during my stay in Paris.

Senator Beck's Condition.

WASHINGTON, December 6.—While Senator Beck's condition is improved somewhat it is not probable that he will be in his seat in the senate this session. He contemplates passing the winter in Aiken, S. C.

IRVING HOWBERT, President — J. J. HAGERMAN, Vice President
J. A. HAYES JR., Cashier — CHAS. A. NOBLE, Ass't Cashier

FIRST NATIONAL BANK

OF COLORADO SPRINGS, COLORADO

CAPITAL $100,000
SURPLUS 40,000

BUYS AND SELLS FOREIGN AND DOMESTIC EXCHANGE AND DOES A GENERAL BANKING BUSINESS.

DIRECTORS.

IRVING HOWBERT, J. J. HAGERMAN, CHAS. HILL, A. A. MCCONNELL, CHAS. A. NOBLE, H. P. CHEESMAN, W. J. BARNES, J. A. HAYES JR. m-6-1y

THE WESTERN BUILDING & SUPPLY CO.

COLORADO SPRINGS, COLORADO.

DESIGNERS, CONTRACTORS AND DEALERS IN BUILDING SUPPLIES.

CAPITAL STOCK, $50,000. Offices: Nevada, near Pike's Peak Ave.
Tele. No. 133. P. O. Box 80.

PLANS, DESIGNS, SPECIFICATIONS AND ESTIMATES FURNISHED. 1-18-1y

HOLIDAY GOODS!

Largest Variety and Lowest Prices in

TOYS, NOVELTIES AND FANCY GOODS!

In Variety and Prices we can beat them all. To be convinced just give us a call.

MILLINERY AT REDUCED RATES.
STAMPING DONE TO ORDER.

CHICAGO -:- STORE.

POSTOFFICE BLOCK. P. ERICKSON.

Chicago, Philip Klopfer wife and child Dayton, O.; W. T. Barry and wife, New York; Fred S. Rockwell, Denver.

Peters' Wife—and some Other Wives

Detroit Free Press.

"My dear," said Mrs. Peters to her husband the other day, "what does all this stuff in the papers about 'home rule' mean?"

"It means," said Peters, with the air of a sage, "that the Irish want to govern Ireland themselves."

"They are tired of the tyranny of the czar, are they."

"The czar? What are you talking about?"

"Oh, I mean the emperor."

"Worse and more of it. Do you mean to tell me that you don't know that Ireland is under the rule of England?"

"Oh, so it is. Isn't Queen Victoria good to them? I'm sure she looks real nice in her pictures. She can't be so very horrid."

"She's horrid enough to the Irish. Now you listen and I'll explain the 'Home Rule' business to you. I want my wife to be informed on so important a subject. You know all about Gladstone, don't you?"

"Oh, yes, he's Queen Victoria's son or something else, isn't he?"

"What are you talking about? Have I married a raving lunatic?"

"There, now, you go to getting some of your feelings hurt. I wouldn't talk to my wife like that for all the Irish on earth. Gladstone is the king or president or czar or whatever the ruler of Ireland is, isn't he? But it doesn't sound like an Irish name."

"He's no more Irish than I'm Chinese. Now you pay attention and I'll tell you all about it. For years the people of Ireland have long been dissatisfied—"

"With Gladstone?"

"No, no—"

"With Victoria Regina? Well I—"

"Not with her alone. They have been shamefully oppressed and their rights and liberties restricted through coercion, and—"

"Coercion means the same as prohibition does here, doesn't it?"

"Have you any sense at all? I'd like to see the English rulers try the prohibition game on the Irish in Ireland. They would ride Queen Victoria on a rail and and lynch parliament in a body. This home rule muddle wouldn't be anything. Coercion is a species of tyranny that deprives the Irish of almost all individual liberty. You've heard of Parnell?"

"He's the man who has just rounded around the world on a bicycle, isn't he?"

"Great Cæsar! I've a notion to go right down town and apply for a divorce. Any jury in the land would give it to me in two minutes and a half! Here! where's my hat and coat? I'm going off and hang myself for marrying such a—"

"James! you're just as mean as you can be! I'm sure I've understood every word you've said, and I won't stand your abuse. I—"

But Peters had fled.

Alexander's News of Vicksburg's Fall.

Century for December.

I left England [in the summer of 1863] in no amiable mood and made a hurried tour through France, Switzerland, Italy, and Germany, returning to London in September. While in Paris I was comforted with news of Vicksburg and Gettysburg. I staid at the Grand hotel. In the glass covered court there was daily an assemblage of southerners. They were swollen with confidence in the southern cause, and after the old fashioned insolence of the caters they made their presence known whenever I passed through the court; not only by contemptuous demeanor, but by sending insulting messages by the servants. At length came the tidings of the surrender of Vicksburg and of Lee's defeat. There was then no ocean telegraph. The news was sent to Queenstown and reached us on a Sunday morning. Mr. Dayton was then our minister to France. I sat in church with his family. After the opening services, and while the notices for the week were being read, I turned to Miss Dayton and said "Lee has been defeated." "True?" "Yes, certain." She turned to a young lady by her side, an American too, and repeated the news. On rising to sing the hymn before the sermon the two attempted to sing, and in a flood of tears sat down. Three of us were busy at the same time. The news of the fall of Vicksburg came about noon of the same day. I received it from George Jones of the New York Times and dashed around to Mr. Dayton's mansion to tell the joyful tidings. On going down stairs I met Mr. Jones coming up. "Alas! he was too late! I did not in the wild excitement of the moment, dream that I should not have snatched from him the pleasure of announcing the joyful tidings to our minister. It was a 'beat.' From that hour I had no reason to complain of the ungentlemanly conduct of the southern gentlemen. They were seen no more during my stay in Paris.

WANTED.

WANTED—A girl for [illegible] work. Apply 194 No. Nevada Ave. m-6-tf

WANTED—2 men [illegible] in hotel business. Apply at Roswell Hotel, Roswell, Colo. 1-

WANTED—A cook. Apply Mrs F. E. Robinson, 124 Platte Ave. m-6-tf

WANTED—Good second hand dog cart and harness. Address "Dog," P. O. Box 1081, stating maker's name, original cost, also present price and how long in use. m-6-tf

WANTED—Some one to take a [illegible] pony for the winter for its board. Call on Edgar Howbert & Co. m-6-

WANTED—Cook [illegible] at once for Colorado Springs [illegible]. Apply to [illegible] party. Call at 19 N. Tejon.

WANTED—A good cook and [illegible] girl. Mrs. H. H. Stratton, 20 S. Tejon St. m-5-tf

TO RENT.

TO RENT—Houses to rent in Cripple City. Comfortable cottages with seven rooms, cellar and closets. Address Howbert & Co., Banks, Canon City, Colorado.

TO RENT—One room, [illegible] floor front, furnished, 210 N. Cascade Ave. m-4-tf

TO RENT—Two nicely furnished rooms, 222 N. Nevada, near Miss Ware's [illegible] house.

TO RENT—[illegible] and upright pianos and [illegible] Aiken's Music store.

FOR SALE.

FOR SALE—House of [illegible] also [illegible] lot 50x150, store fully stocked and [illegible]. For particulars, call on Tutt, McDaniel & Co. No 1 South Tejon St. [illegible]

FOR SALE—Cheap—New buggy. 20 S. Weber street. [illegible]

STOLEN.

STOLEN—$100 reward. I will pay a reward of Five Hundred Dollars for the arrest and conviction of the [illegible] who stole the Opal Scarf Pin from my Museum the two weeks ago. The [illegible] to be paid as soon as the thief is in the penitentiary. Charles E. Aiken, 105 Pike's Peak Ave. m-5-tf

The Opportunity of the Season

To [illegible] a [illegible] floor flat of the [illegible] quality. Do not [illegible] for [illegible] of Woven Steel Wire, Beautiful and durable. Call at the

"LADIES -:- FAIR."

This evening at the Congregational Church. Following is the Bill of Fare:

OYSTERS.

Stew 35c
Fried 35c
Raw 25c

BREAD.

White 5c
Boston Brown 5c
Graham 5c
Sandwiches 5c

COLD MEATS.

Turkey 10c
Chicken 10c
Ham 10c
Corn Beef 10c
Tongue 10c

RELISHES.

Jellies 5c
Chicken Salad 10c
Olives 10c
Pickles 5c

DESSERTS—PIES.

Apple 5c
Squash 5c
Mince 5c

CAKES.

Loaf 5c
Chocolate 5c
Sponge 5c
[illegible] 5c
Tea, Coffee, Chocolate 5c

Tutt, McDaniel & Co.,

REAL ESTATE

—AND—

INSURANCE BROKERS

No. 1 S. Tejon St.

FOR SALE.

[illegible] S. Cascade, lot [illegible] $2,000
A corner lot 50x140, [illegible] houses, 4,000
New brick house, S. Tejon st., 6 rooms, 2,250
[illegible] N. Weber st., cheap for cash 2,100
2 lots on [illegible] st., [illegible] on Tejon st., will not separate [illegible]
9 room house, bath etc., N. Weber st. cheap for cash [illegible]
7 room house S. Wahsatch, 2,100
[illegible]

FOR RENT.

9 room house N. Weber, furnished, $75
8 room house, north, furnished, 60
5 room house, Pike's Peak ave., furnished, 45
New 5 room house, eastern [illegible], 30
Nice 4 room house, corner N. Weber st. [illegible]
[illegible]
5 room house south 20
4 room house south 15
2 room house, bath etc., N. Weber 35
4 room house, south 11
7 room house, N. Weber, central, 30

d-6-tf

JUST -:- RECEIVED!

A variety of Handsome Mexican Feather Cards. Indian and Mexican Blankets a specialty. Curiosities and Frontier Relics in great variety.

J. W. D. STOVELL.

No. 16 N. Tejon St. 8-7-tf

ROSWELL CITY.

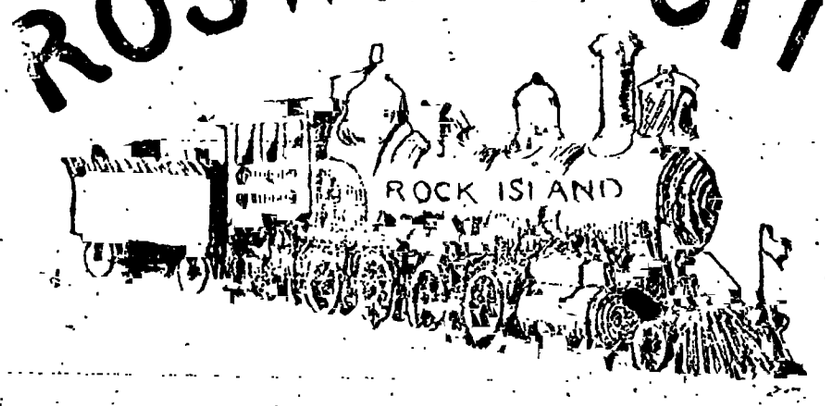

Adopted by the City Council

AS AN ADDITION TO THE

City of Colorado Springs.

A 6 INCH WATER MAIN

Will be run at once to this Addition, and every lot will be supplied with

CITY WATER!

No city on this continent has better water than this city. Fresh and Pure, direct from Pike's Peak. Remember City Water on every lot.

DIRECTLY WEST OF THE ROCK ISLAND SHOPS.

Take the Mesa Road and turn North through the Rock Island Addition. For full information, Prices of Lots, plat, etc., call on

F. G. ROWE, Real Estate Agent,

NO. 17 NORTH TEJON STREET,

COLORADO SPRINGS, - - - - - COLORADO

AIKEN'S -:- FREE -:- MUSEUM,

105 Pike's Peak Ave.,

Just East of Tejon Street.

PERKINS BROS.

Have on Hand a Full Line of

FANCY & STAPLE CROCKERY, QUEENSWARE

Table and Pocket Cutlery and Glassware. m 1-1y

No. 26 North Tejon Street.

JOSEPH DOZIER, Contractor and Builder

SHOP ON PIKE'S PEAK AVENUE

F. E. [illegible]ER, Civil Engineer.

Ditches and Roads [illegible] and Surveying

Office Bijou Block, [illegible] No. 107 Pike's Peak Ave. 5-1-1y

CHRISTMAS -:- PRESENTS!

Many of you desire to make presents this year to relatives or friends in the east who have everything they need, and who live in cities where they see all the new things as soon as they are out. It is a little puzzling sometimes to know what to send them. One does not wish to send things they already have or could buy if they cared for them.

It will be much more gratifying, and in better taste to surprise them with some western novelty. Perhaps your friends are literary or a bit scientific, or they fancy odd things, or take a wondering interest in the Great West and everything peculiar to it. They will feel far more enjoyment at receiving some example of the rude but ingenious workmanship of our aborigines than they would in the most skillfully prepared articles of commerce which they are accustomed to.

Our Colorado Springs Museum is full of just such things as would delight your friends if they could see them, any of which you can buy at reasonable prices. Colorado Springs is prominent among the cities of the west for the culture, refinement and enterprise of her citizens; their devotion to home interests and encouragement of home enterprises. Her people never recommend strangers in search of curios to deal in other cities LESS, for they are proud in the possession of one of the finest Curiosity Stores in the United States. It is one of her main attractions to many who visit our city.

CLOAKS!

We shall offer this week, commencing November 26, our entire line of Ladies', Children's and Misses' Cloaks at a Liberal Discount, and you can now buy a Cloak as cheap as any firm will sell when the season is passed. We shall also offer some Special Bargains in 36-inch, 44-inch, 50-inch Dress Goods.

GIDDINGS BROS. & WILBUR.

KIEFER & BEST,

1120 Fifteenth Street, - - - - Denver.

Gas and Electric Fixtures.

The Finest Stock and Show Rooms West of Chicago.

ONLY THE LATEST DESIGNS

We have the most competent workmen in Denver and are prepared to

DO WORK IN ANY TOWN IN COLORADO AT DENVER PRICES

1-26-3 m

D. BERGON, President. — D. B. FAIRLEY, Vice President. — JOHN J. LA MAR, Cashier.

THE -:- EXCHANGE -:- NATIONAL -:- BANK,

Of Colorado Springs, Colorado.

CAPITAL, - - - - - $100,000.

DIRECTORS.

F. E. Dow, W. S. Nichols, Geo. De La Vergne, D. M. Holden, J. V. Himebaugh, A. L. Lawton, George H. Case, R. H. Floyd, John J. La Mar, D. B. Fairley, D. Bergon.

DOES A GENERAL BANKING BUSINESS.

Safes in Dr. Chas. Boyer's Office. 1mw

PUBLI

THE GAZETTE

DAILY—

WEEKLY—

ADVE

JOB

Our advertisers

holiday advertising

An exchange

twenty-three-babi

new variety of ro

Joh Cooter for the

If a man wants t

impunity be sl ou

the Palace theatr

courts always acqu

do not hold the gu

of the murder a

The editorial in t

nal

sweep" republican

is making the Im

not be a proxy in th

and will also k

Mr. William F

law partner and lif

eral Harrison, latel

interesting article to

on the presid ntial

of civil service ref

back. "It is perhap

General Ha

ever laws exist will

and in lectu

In his annual re

cott

make his distribut

munition for rifle

colleges having m

condition

"Don't know nothing about it," "Dere

ain't no such word," etc. Our distinctive local traits are fast fading away. The railroad, the newspaper, and the common school are tending to reduce all to one type, and the fine humor of racy provincialisms is almost gone.

The country boy who picks up a crowd's treatment does not care a cent for all the "fugins" in Webster. My grandfather cannot say, cannot be made to say, the moon in the moon who was "put there for burning brush on Sunday night." They know nothing about the big "cockroaches," the big rollings and the salt boxes of brush around which children of my time danced and yelled at night in imitation of Indians and which lighted the woods far around. The disappearance of a jackass on a dog is no longer explained to them as the uproar of witches and fairies; they, alas! have never seen a wild jackass and never heard his doleful braying, and if one should tell them of what we call fairies they (the boys, anyhow) would ask, derisively: "Do you see any thing green in my eye?" In all this city I don't believe there is one 8-year-old who believes in Santa Claus.

No doubt it is better that all should be educated and we may now say with truth and pride that Indiana has few native illiterates. But there was a great deal of fun in the old ways and the old days, when, every village had its old local talk, every wild hollow its appropriate legend, and every village its regular rhyme and characters. In those days (1820 to 1850, let us say), it was a common thing for all one side of a county to be in the backwoods state, while the other was fairly advanced. In my native county, for instance, all the townships bordering on the Wabash were cut by deep and often rocky hollows, and the separate sections and have lots more that I have forgotten. A man from Pleasant Ridge, or Bear Town, or "Hell's Half Acre," or "The Barrens" or sandy ridge, or "Bear Town," or "Buzzard Roost," or "Arabia" or "Moore's" or "South Raccoon" or "Bowers' Dell." In those days, the traveler who went "up the river road" from Terre Haute with a well informed native could know a lot of legend, fact and fiction delightfully mixed. Here, first, was Fort Harrison prairie, where Col. Taylor "whipped the Injins" on the sand hill at "Dutch Jake's," the accidental peddler, was killed, and near the ravine where the "Rivers" [illegible] suppose town [illegible] horses. A little further on was Ada Burg, where Harrison's army camped on their way to Tippecanoe, and near it the Dunkard settlement, the last Wooly Mammoth in Indiana killed 1858. Not far above was "Harrison's Creek" where the army fording the Wabash and not far above it the Commission [illegible], which no all firmly believed was so named because the blood of Indians slain there ran in a great stream in my boyhood, the [illegible] referred to the legend, for the creek was really named for the soldiers killed there by Indians, with which the [illegible] used to [illegible] "Injins."

On the [illegible] side of Dead Man's creek, some miles away, was the "Devil's Den," a wild, rocky ravine, where "3,000 rattlesnakes had been killed." And on a neighboring stream one may still see the rock from which "Old Davy Greene," the last Indian, fell down into the pool. He is said to have taken to drinking water at the neighbor's distillery a few days before, got up an extemporaneous war dance and hatchet, and taking part in a [illegible] which several women and children were killed. He gave a dramatic representation of the woman's kneeling and begging for mercy, when he tomahawked the baby. On a fine Sunday morning soon after, he was sitting on this rock [illegible] when a [illegible] woodsman with a rifle saw him and shot him in the opposite woods. Struck down in the [illegible] he was carried by his friends to his place. Imagine how many strange legends would grow up around these half-realized facts.

In those days, indeed down to the time of the war, there was a good deal of fun and frolic, and merry plays in which the men kept a sort of time to some grotesque ball tune. Not to speak of "Chicky, my chicky, my cranky crow," "O, Sister Phebe, how many were we, that night we sat under the juniper tree," and others common to the children, there were certain games relating to the war of 1812-15, mostly brought from Maryland and Virginia, which I have heard in any other part of America. One, in which the boys "choosed partners" for a march, ran so:

We are marching down to old Quebec,
Where the [illegible] are [illegible] to range;
The Americans have gained the city,
And the British have to retreat.
The [illegible] all over, a two shilling back
To the place where we first started,
So step up to that thing as I've done a couple in,
And choose the lady you've chosen to be married.

I suppose you've all heard of Jackson, the great,
And how he laid down his plan of battle,
How they left the [illegible] by land and sea,
And made them know the reason,
How many a battle has been fought,
How many a traitor has been caught,
So step up to that ring and choose a couple in,
Now show your lively paces.

And then some of the older fellows told how they had sung the night to see the light of Washington burning in 1814 (for in one immediate neighborhood were settlers from Maryland and a doleful ballad was sung about British devastations, after which came the exulting song about Jackson and New Orleans, of which the refrain was:

O Yesterday, the battle was fought,
It is [illegible] that you see
A dead letter from Kentucky.

And very often I have seen women in my time their heads and express fear that if another war came the young men would not be as brave as their forefathers. But they were all the same, and proved it not many years later. Nine-tenths of the first settlers were from five contiguous states—Maryland, Virginia, North Carolina, Tennessee and Kentucky—and most from the last. A real Yankee was a curiosity. Even a Pennsylvania Dutchman was regarded with a good deal of misgivings. He could scarcely be a character in days, but the prejudice was against him. And it is given to the [illegible] of that [illegible] to have [illegible] on the stage or found only in [illegible] books and James Whitcomb Riley poems. It was derived from [illegible] grounds brought from [illegible] and adjacent [illegible] transplanted [illegible] spoken in [illegible] the adjacent portions of Ohio and Pennsylvania. [illegible]

[illegible] a literal reading of [illegible] editorial page [illegible] to range the sound [illegible] about that [illegible]

WESTERN FOLK LORE.

ETYMOLOGY, GRAMMAR AND IDIOMS OF THE "HOOSIER LANGUAGE."

Editor Indiana Makes a Study of Her Early Days—Stories, Legends and Noted Places on the Wabash—Idioms of the Hoosier Phrase.

[Special Correspondence.]

CRAWFORDSVILLE, Ind., Nov. 13.—The Hoosier dialect, when pure, is quaint. The folk lore of the early days is rapidly forgotten. It is to be hoped that some one will take up the work of collecting and preserving it. I know of but one small magazine devoted to such matters, and that is drifting out of this city, in which some of it will bear the old stamp. [illegible] "Don't know nothing about it," "Dere wasn't any," etc. Our distinctive local traits are fast fading away. The railroad, the newspaper, and the common school are tending to reduce all to one type, and the fine humor of racy provincialisms is almost gone.

The country boy who picks up a crowd's treatment does not care a cent for all the "fugins" in Webster. My grandfather cannot say, cannot be made to say, the moon in the moon who was "put there for burning brush on Sunday night." They know nothing about the big "cockroaches," the big rollings and the salt boxes of brush around which children danced and yelled at night in imitation of Indians and which lighted the woods far around. The disappearance of a jackass on a dog is no longer explained to them as the uproar of witches and fairies; they, alas! have never seen a wild jackass and never heard his doleful braying, and if one should tell them of what we call fairies they (the boys, anyhow) would ask, derisively: "Do you see any thing green in my eye?" In all this city I don't believe there is one 8-year-old who believes in Santa Claus.

No doubt it is better that all should be educated and we may now say with truth and pride that Indiana has few native illiterates. But there was a great deal of fun in the old ways and the old days, when, every village had its old local talk, every wild hollow its appropriate legend, and every village its regular rhyme and characters. In those days (1820 to 1850, let us say), it was a common thing for all one side of a county to be in the backwoods state, while the other was fairly advanced. In my native county, for instance, all the townships bordering on the Wabash were cut by deep and often rocky hollows, and the separate sections and have lots more that I have forgotten. A man from Pleasant Ridge, or Bear Town, or "Hell's Half Acre," or "The Barrens" or sandy ridge, or "Bear Town," or "Buzzard Roost," or "Arabia" or "Moore's" or "South Raccoon" or "Bowers' Dell." In those days, the traveler who went "up the river road" from Terre Haute with a well informed native could know a lot of legend, fact and fiction delightfully mixed. Here, first, was Fort Harrison prairie, where Col. Taylor "whipped the Injins" on the sand hill at "Dutch Jake's," the accidental peddler, was killed, and near the ravine where the "Rivers" [illegible] suppose town [illegible] horses. A little further on was Ada Burg, where Harrison's army camped on their way to Tippecanoe, and near it the Dunkard settlement, the last Wooly Mammoth in Indiana killed 1858. Not far above was "Harrison's Creek" where the army forded the Wabash and not far above it the Commission [illegible], which no all firmly believed was so named because the blood of Indians slain there ran in a great stream in my boyhood, the [illegible] referred to the legend, for the creek was really named for the soldiers killed there by Indians, with which the [illegible] used to [illegible] "Injins."

A funny peculiarity of the dialect was that the more negatives one used the more emphatic the sentence. Thus the stranger inquiring for some object:

"You don't know of nobody as don't want to have nobody to do nothing's nowhere about here, don't you?"

And the figure answered: "No, I don't."

An English native of Posey county, where the dialect was spoken in all its native dialectic purity, once attempted to make a grammar of it, and here is his version of the verb "to do":

Present tense. Regular in the affirmative. In the negative all forms relieved to "don't."

Imperfect. I done as you done it, look no [illegible]

Perfect. I gone done it, etc.

Pluperfect. I been gone done it, etc.

First future. I gwine to do it, etc.

Second future. I gwine to gone done it, you gwine to gone done it, he gwine to gone done it, we hus gwine to gone done it, you hus gwine to gone done it, they hus gwine to gone done it.

This is scarcely an exaggeration of the language as I often heard it in my boyhood. For "yes" and "no" two sounds were used which no letters can express. They were made in the nose mostly, the lips being closed; "yes" sounded a little like "un hun," and "no" like "nuh uuh." "I reckon" was and still is used just as the Yankees use "I guess." The various stages of intoxication were graded thus: "tight," "high," "tipsy," "full as a goose," "drunk," "dead drunk." As a man neared the last stage his friends would remark that he could neither "walk, waller nor stay where he was put." "Tight" also meant "stingy." "Tight as the bark on a beech tree" was the superlative of stinginess. Such were some of the Hoosier idioms. But the dialect is obsolete. The old games have gone away, and with them, I am sorry to say, a great deal of genuine fun.

ALLEN FANNER.

Real Estate Transfers.

Real estate transfers reported by F. O. Rowe for the week ending December 6th, 1888.

CITY PROPERTY.

C. F. Nice to Thos. Ord, lt 10 blk 1, Lawton's subd of blk 20 add 4 ..... [illegible]
D. B. Fairley to C. W. Fairley, e 1/2 of lt 10 blk 8, add 5 500
D. B. Fairley to W. H. McIntyre, w 1/2 of lt 9 blk 8, add 5 .....
Colorado Springs Co. to J. B. Winchler, undl pt of lts 1 and 3, B. D. Russ Wood add ..... [illegible]
Boston Land Co. to L. R. Flock, et al, pt of nw qr of nw qr of sw qr and sw qr of nw qr of sec 6 tp 14 s r 66 w 1
Colorado Springs Co. to J. F. Gove, w 34 ft of lt 11 blk 142 1
Julia A. Berry to M. L. DeCourcey, lt 4 blk 41, Parfitt's add ..... [illegible]
J. A. Hopkins to M. L. DeCourcey, lt 4 blk 41, Parfitt's add ..... [illegible]
L. H. Gilbert to Julia A. Hall, lts 22 and 23 blk 10 ..... [illegible]
G. A. Loomis to W. C. Lincoln, lt 5 blk 2, Loomis add ..... [illegible]
Leopold Robertson to Chas. Thulbowen, s 1/2 of lts 11 and 12 ft of lt 13 blk 14 add 1 ..... [illegible]
Jos. Dozier to G. F. Wentworth, lt 19 blk 1, Goechen's subd of blk 253 add 4 500
[illegible] COLORADO SPRINGS.
Myrtle A. Reed to E. H. Dietrich, lts 10 and 11, blk 4 20

WEST COLORADO SPRINGS.

John H. Thedinga to Hannah Elizabeth Bailey, lt 3 blk [illegible] ..... [illegible]
Joel Atkinson, to J. H. Thedinga, lt 9, blk 11 ..... [illegible]

ROSWELL.

E. J. Eaton, trustee, to L. B. Gilbert, lts 2 [illegible] blk 2 ..... [illegible]
E. J. Eaton, trustee, to L. H. Gilbert, lts 6 and 7, blk 8 ..... [illegible]
E. J. Eaton, trustee, to Julia M. Berry et al, lt 5, blk 10 200
[illegible]
J. J. Hagerman et al to Roswell Town and Land company, w 120 acres of nw cr of sec 1 tp 14 s r 67 w ..... [illegible]

CALVERT HEIGHTS.

Wm. Calvert et al to E. J. Eaton, lts 18 and 19, blk 1 300

EAST COLORADO CITY.

David Copeland to J. P. Curtis, lts 21 and 22 blk 20 1700

MANITOU.

Josephine A. Young to J. J. Hagerman, lts 1, 2 and 3 Standish's subd of lts 20 and 21 and 1 pt of lts 19, 22 and 23, blk 6, also lts 18, 19 and 1 pt of lt 22 blk 6 1
[illegible]

MANITOU HEIGHTS.

John Hulbert, et al, to Frederick Fuller, lt 9 blk E ..... [illegible]

PLEASANT.

Catharine Castello to S. H. Pulton lts 1 and 2 blk 7 add 1 100

GLEN PARK.

Glen Park association to J. B. Cory, lot 2 blk 32 100
Glen Park association to F. A. Wadleigh lot 6, blk 19 100
W. J. Kerr to F. A. Wadleigh, et al lot 3 blk 30 25

EASTONVILLE.

Joel W. Fall to H. Gately, lots 6, 7, 8, 9, 10 and 11, blk 2 ..... 2 500

FALCON.

Falcon Town and Land company to Louis Falkenau, lots 10, 11 and 12, blk 9 ..... [illegible]
Falcon Town and Land company to Louis Falkenau, lot 24, blk 12 ..... [illegible]
Falcon Town and Land company to Robert Maundlmier, lot 10 blk 33 ..... [illegible]

MOUNTAIN HEIGHTS.

Mary J. Hewes to Marie Holbrook [illegible]

COUNTY.

Marlow Hagerty to Sarah Y. C. Hall, 4 [illegible] in nw qr of sw qr of sec. 25 tp 14 s r 67 w ..... [illegible]

[illegible] Chicago [illegible] F. A. Stanton [illegible] Chicago [illegible] J. F. West, J. H. Rose, H. A. Smith, C. K. A. N.

[illegible] every Sabbath in the city hall with Sunday school at 9:45 a. m. Service at the usual hours 11 a. m. and 7:30 p. m.

RUNNING A PAPER AT SEA

ABOUT THE TWO YOUNGEST EDITORS IN THE WORLD.

Capt. Nichols and His Two Little Daughters Who Have Been Publishing a Bright Sea Paper at Sea—Our Correspondent Calls on the Editors.

[Special Correspondence.]

BROOKLYN, Nov. 12.—I picked up an interesting bit of sea history the other day. I was walking about South street, New York, looking at the various vessels as they lay at the wharves with their masts sticking up in the street, and thinking about the days when I used to go to sea myself. I was passing the Clara Carrington, a coasting schooner, when I saw a little girl in a boat coming from her in a hurry. I was out of the way of the boat when it came by me, and I saw the Clara's name painted on the bow. I have made it a matter of conscience to know all I can about every vessel I see, and I have been very curious in the question, has often been asked me, of all the places you have seen which would you choose for a home? My answer is now as ever, in our own dear state of Maine.

The jaunty little girl had brought things. I gave a few of them take out and run out:

"We have no platform, but claim to have information enough to use the dangle-berries when the twigs are over ten in the apart."

"We love the man that sold us our paper and shall pray for him daily."

"We do not [illegible] between the equator and 10 degs. [illegible] Our [illegible] page shows it."

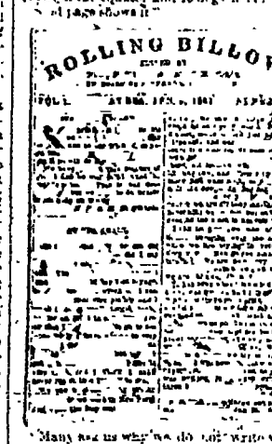

"Many asks us why we do not write what we first put in. We have tried it. When we write an article off the paper and read it over once we do not like it, and by the time we read it over twenty times we are disgusted and tear it up. When we set up a point comes to [illegible] in our composition [illegible] and it [illegible] as it is."

"We wish some one would tell us how to make the ink lay even."

"Some people argue that bathing is not conducive to health. We know better, for we took a bath a year ago and have been looking very sickly since."

"We think we can claim to have done printing nearer the south pole than any other person, having done it in 60 degs. only."

"Other half of us is holding a ring."

Dear Jason one said that being in a ship was like being in a jail, but Capt. Nichols and his family seem to have a different philosophy which rises above the solitude of a lonely voyage. TOM MAYNOR.

NOTICE!

Parties wishing stock in the P. O. S. of A. Building, Loan and Investment Association had better come the same at once, as there will be a premium of $1.00 per share placed upon all stock sold after December 1st, 1888.

By order Board of Directors.

J. H. THEDINGA, Secretary.

A TWO-LEGS Burglar-Proof Window Fast. As easy to put on as a Sash Pulley. Only Five Cents a window in any quantity. The Patents Hardware Co., Denver, Colorado.

SINTON BROS. DAIRY. One-Half Mile South of Santa Fe D. Fountain Road. Fresh Milk and Cream —DELIVERED DAILY IN— Colorado Springs, Colorado City AND MANITOU. 12 1 ly

HOPPING Illustrated Catalogue and Price List SENT FREE. DRY GOODS, CARPETS, Millinery, Ladies' Suits, Cloaks. Middleman's Profits Are Your. KEEP YOUR EYE ON J. JAY JOSLIN 16th and Curtis Sts. Denver.

CUT FLOWERS Of Chrysanthemums, Roses, Violets, Lily of the Valley, Smilax, Asparagus, Ferns and a Brilliant Assortment for Cut and Growing Plants. William Clark's Green Houses.

Ask your druggist for it

RAILROAD TIME TABLES.

DENVER & RIO GRANDE RAILROAD

TRAINS GOING SOUTH.

No. 1. Leadville Mail arrives 1:45 a. m., departs 1:50 a. m.
No. 3. Pacific Express arrives [illegible] departs [illegible]
No. 5. Leadville Express arrives [illegible] departs [illegible]
No. 7. Kansas City Express arrives [illegible] departs [illegible]

TRAINS GOING NORTH.

No. 2. Boston Express arrives 4:25 a. m., departs at 4:30 a. m.
No. 4. Pueblo Express arrives [illegible] departs [illegible]
No. 6. Denver Mail arrives 1:50 p. m., departs 1:55 p. m.
No. 8. All the Express from all points South, Eastern and Interior, arrives [illegible] departs [illegible]
No. 12. Kansas City Express arrives [illegible] departs [illegible]

Through tickets for sale to all points East, at the depot and 25 Pike's Peak Avenue. Parlors and sleepers for the asking.

Baggage checked to destination. Full information cheerfully given at the ticket office, 25 Pike's Peak Avenue.

Parlor cars on all day trains. Sleepers on night trains. Through cars on day trains. Through sleepers on night trains. Through tickets to all points in the United States.

J. M. ELLISON, Agent.

COLORADO SPRINGS & MANITOU R. R.

[illegible]

COLORADO MIDLAND RAILWAY.

LEAVING FOR DENVER.

[illegible]

ARRIVING FROM DENVER.

[illegible]

LEAVING FOR LEADVILLE.

[illegible]

ARRIVING FROM LEADVILLE.

[illegible]

SUBURBAN TRAINS.

[illegible]

DENVER, TEXAS & FT. WORTH.

NORTH BOUND.

No. 2. Denver Mail [illegible]
No. 4. Denver Express [illegible]

SOUTH BOUND.

No. 21. Fort Worth Express [illegible]
No. 23. Pueblo Mail [illegible]

[illegible]

No. 23. Arrive from Denver [illegible]
No. 25. Arrive from Pueblo [illegible]
No. 22. Arrive from Denver [illegible]
No. 24. Arrive from Pueblo [illegible]

Connects with New York steamships via Galveston, Lake Charles and New Orleans and Morgan's line of steamships.

Through tickets to all points East and Southeast, Southwest and Northwest, at lowest rates.

A. C. HARVEY, Agent.

[illegible]

ATCHISON, TOPEKA & SANTA FE R. R.

Leaves	Arrives
No. 9. Eastern Express 4:40 p. m.	4:45 p. m.
No. 22. Atlantic Express 11:50 p. m.	11:55 p. m.
Week-Days only.	
No. 8. Denver Express 10:15 a. m.	[illegible]
No. 21. Cog Express 3:10 p. m.	3:15 p. m.

Train No. 8 connects at Pueblo for Canon City and at La Junta with California Express. Through tickets can be obtained at the depot.

C. C. HOYT, Agent.

NOTICE.

U. S. LAND OFFICE AT PUEBLO, COLO., [illegible]

Complaint having been [illegible] in this office by William Hardy, El Paso County, Colorado, against William H. Hall, for abandoning his homestead entry No. 4956, dated November 4, [illegible] in section [illegible] township [illegible] south, range [illegible] west, in El Paso County, Colorado, with a view to the cancellation of said entry, the said parties are hereby notified to appear to respond and offer evidence touching said charges, at 10 o'clock a. m. on the 10th day of December, 1888, before the Register and Receiver at Pueblo, Colorado, that the said William H. Hall has not resided upon said land since the month of June, A. D. 1887; that said Hall has not cultivated any part of said land since said month of June, A. D. 1887; that the house on said land has never been built upon, which has been for years past, to wit, or broken, except one fourth of one acre; that said Hall has not lived in any way on said land since June, A. D. 1887; that said land is now occupied by a family, and is the home of James B. Searcy, Judge of the County Court, El Paso County, Colorado, and that said Searcy has made his home on said land since June, 1887, and has built a house thereon, and has cultivated and improved said land; that said Searcy is a bona fide settler on said land, and